Today

Tax Free Rum
Why Men Like Sail Boats
Hiding the Lady's Legs
His Voice Confessed

By Arthur Brisbane

Copyright, 1935, by King Features Syndicate, Inc., International copyright and all other rights reserved.

From a Bermuda steamer on Friday morning young gentlemen, nicely sunburned, came ashore, dragging heavy boxes and valises filled with bottles. Dock employes complain of the heavy "luggage" that passengers now bring from Bermuda, and many foreign ports.

Boxes landed on the dock were marked plainly "gin," "whiskey," "rum" and the "goods" passed through the customs house *free of duty*, although Americans that manufacture such products here are taxed "above their eyebrows."

Any traveller may bring in one hundred dollars' worth of any kind of alcoholic liquor, without duty. And this does not mean two or three bottles. In Jamaica you may buy strong rum for $5 a dozen, and the traveler may bring back twenty cases of strong rum, 240 bottles, and pay no duty.

At Buffalo, N. Y., and other points near Canada's border, automobiles go back and forth bringing in whiskey duty free, cheating this government and American manufacturers. Somebody in Washington should have brains enough to stop that.

The 53-foot yawl, *Stormy Weather*, belonging to Philip Leboutillier, with a crew of young Vikings on board, yesterday landed at Bergen, Norway, winning the transatlantic race from Newport, Rhode Island.

When the news of this victory arrived, Mr. Leboutillier, usually a very solemn business man, seemed as pleased as though someone had given him a key to the cave of Aladdin. Mr. Leboutillier's son, Philip, Jr., sailed on his father's boat in the world's longest, hardest

Continued on Page 2, Column 8

OTHER RACES

At Aqueduct

Fourth Race: $1200 added, handicap, three-year-olds and up, ¾ mile. Time 1:11 3-5, off 3:57.

Boxthorn (Workman) 3-5 out out
Peace Chance (Wright) — 1-4 out
Kawagoe (Hunter) .. — — out
(Only three starters.)

FIFTH RACE

$7500 added Dwyer Stakes, three-year olds, 1⅛ miles. Time—1:49 1-5. Off—4:28.

Omaha (Wright) 7-10 1-4 out
aGood Gamble (B'n'k) — 7-10 out
Sheshire (Coucci) ... — — out

Also Ran—Thorson, aCold Shoulder.
(a—A. G. Vanderbilt entries.)

At Latonia

THIRD RACE

$700, three-year-olds and up, claiming, ¾ mile. Time 1:12 4-5, off 3:18.

Ellen Fisher (F'in). 4.60 3.00 2.60
Delma Dunn (F'zel) — 26.20 8.40
Exponent (Fer'den) .. — — 3.80

Also ran: F-Master Beau, Julia Irene, Gee Gee, F-West Wayne, Yenoc, Novita, Cambril, Imelda, Semeleis. (F-field)

At Mount Royal

THIRD RACE

$400, 3-year-olds and up, claiming, 5½ furlongs. Time, 1:10 4-5, off 3:39½.

White Bud (Phil'ps) 6.25 3.40 2.55
Knight Bachelor (Fater) ..... — 8.60 4.00
Panbula (Courtney) — — 2.45

ALSO RAN—Gab, Wrackala, Short Wave, Dainty Bud, Golden Dot, Fleur Sauvage.

At Hamilton

FOURTH RACE

$600, three-year-olds and up, claiming, six and a half furlongs. Time, 1:20, off 3:31½.

Distracting (Brooks) 7.50 4.40 3.40
Grainger (Lindberg) — 15.00 9.10
Canterbey (Machado) ..... — — 5.80

Also Ran—Baydrop, Meloy, Acautaw, Plain Ben.

At Detroit

THIRD RACE

$800, three-year-olds and up, claiming, 1 1-16 miles. Time, 1:50, off 3:39½.

Kilmore (R. W'k'r) 12.40 6.60 4.00
Beau Bien (C. Thnin) —10.20 4.80
Judge Lueders (F. Est) — — 5.00

Also Ran—Kinvito, Wise Lee, Reverberate, More Pep.

Revere Selections

BY SAM COHEN

1—Lucky Breeze, Singing Wood, War Boy.
2—Smarty, The Deer, Nova Star.
3—Goldie's Duke, Irish Sadie, Miss Maidie.
4—Real Shy, Sucha Life, Silent Mike.
5—Miss Peggy M., Flora Da, Avoid Defeat.
6—Joyce, Gladewater, Stony's Favorite.
7—Escort Officer, Pepper Mark, The Player.
8—Miss Traffic Court, Camden Lager, Fleetwood.
9—Love Man, Office Dancer, Johnny.
10—Little Ranger, Matchless Officer, Pilot's Call.

BEST BET—MISS TRAFFIC

R. I. DAILY DOUBLE PAYS $316

Complete Stocks—Closing Prices

BOSTON AMERICAN
EVENING
NEW ENGLAND'S GREATEST EVENING NEWSPAPER
The only Boston evening newspaper with three great news services—Associated Press, International News Service and Universal Service

PINK RACE FINAL

6 RACES

THE WEATHER

Partly cloudy tonight and Sunday; continued warm, showers this afternoon and possibly Sunday afternoon.

High tides at 10:52 a. m.; 10:07 p. m.
Sun rises at 5:10; sets at 8:23.
Lights and windows at 8:35.
(All above Daylight Saving Time.)

AVERAGE TEMPERATURES

BOSTON	76	Chicago	68
Washington	78	San Francisco	58
New York	76	Los Angeles	62

(Full Report on Page 6)

VOL. XXXII—NO. 86 | SATURDAY, JUNE 29, 1935 | PRICE 2 CENTS | ZONE PRICE 3 CENTS

Copyright, 1935, by N. E. Newspaper Publishing Co.
Entered as second-class matter at Boston Postoffice.

Sgt. Byrne Wins Narragansett Sixth

SOX WIN 1ST, 6 TO 4; PHILS BEAT BRAVES

Narragansett Charts

Tenth Day, June 29, 1935, First Summer Meeting

Copyrighted 1935, Daily Racing Form Publishing Co.

Weather Clear; Track Fast.

FIRST RACE—Six furlongs, purse $1000, for three-year-olds, claiming. Start good from Bahr gate, won driving, place same, west 2:34, off 2:34½. Value to winner $750, $150, $70, $30. Time—1:12 3.

Horse	Pos.	Wt.	St.	¼	½	¾	Str.	Fin.	Jockey	Owner	Eq. to
xWee Tune	1	104	4	3h	3h	2h	2½	1½	Stevenson, Saddle Rgur Stn		3.25
Great Lover	2	114	3	2h	2h	1h	1½	2½	Martin, Mrs J Burke		3.90
Jessie D. M.	7	109	9	9	7h	4h	3h	3	J Stout, M Simmons		10.80
Witan	3	114	8	8h	6h	5h	4h	4	P Wall, R Robertson		2.80
Foreign Lady	9	106	6	7h	4½	6h	5h	5½	C Haszard, Mrs N Ray		58.65
aMistwine	5	104	1	1h	1h	3h	6h	6½	Howell, F A Carreaud		23.05
Abacreon	6	109½	5	6h	8h	8h	7h	7	R Fels, E M Swann		15.25
Balmacan	4	114	2	4½	5h	7h	8h	8½	Wheeler, Mrs Colletti		27.50
Radiator	8	111	10	10	10	10	9	9	P Sage, P A Shaw		63.50

xFive pounds apprentice allowance claimed.
Winner entered to be claimed for $1500.
Scratched—Meadering.
Overweight—Anacreon 1½.

$2.00 MUTUELS PAID—WEE TUNE 4.70 3.10 2.90
GREAT LOVER ..... — 3.80 3.30
JESSIE D. M. ..... — — 4.40

Wee Tune, steadied along in close attendance of the pace, responded gamely to hard riding through the stretch, and was up in the closing strides. Great Lover displayed speed from the start, were fown fairway for the lead, and, despite drawing clear in the stretch, was unable to stave off the bid of the winner. Jessie D. responded gamely, was hard urging and was up in the last few yards for third. Witan, outpaced early moves, and shifted for room when called upon, but had ground was unable to reach the leaders. Foreign Lady tired in the closing strides. Forest Lady eased some ground. Saturno displayed good speed for the first half mile, tiring thereafter and was probably short. Anacreon was never prominent.

SECOND RACE—Five and one-half furlongs, purse $1000, for two-year-olds. Start good from Bahr Gate, won handily, time driving, west 3:04, off 3:08. Value to winner—$750, $150, $70, $30. Time—:23.2, :46.4, 1:06.3.

Horse	Pos.	Wt.	St.	¼	½	¾	Str.	Fin.	Jockey	Owner	Eq. to
Jair	3	116	2	2h	2h	2½	2½	1½	Lissenberger, Mrs Phillips		10.50
Sowle	8	113	1	1h	1h	1h	1½	2½	Wall, Lahontz & Seguin		5.05
Harolds Way	7	116	3	2½	3h	3h	3½	3h	Stafford, D J McAuliffe		3.30
Mr. Quick	2	111	5	5h	5h	4h	4h	4	C Reid, C T Grayson		8.05
Tugboat	9	118	7	7½	6h	6h	5h	5h	Schaefer, J L Roberts		2.60
Sea Ted	5	116	8	6½	7h	7h	6h	6½	Fallon, Mrs E Thomas		12.60
Paul Junior	1	111	4	4h	4h	5h	7h	7½	P Sage, Mrs P A Shaw		112.40
xThe Hero	4	111	6	8½	8h	8h	8h	8½	Wheeler, Mrs Colletti		13.50
aKite	6	111	9	9	9	9	9	9	Winters, B'ancastle Farm		13.90

aBrancastle Farm entry.
Scratched—Royal Ballad, Ned Reigh, Swashbuckler.

$2.00 MUTUELS PAID—JAIR 23.00 10.70 5.40
SOWLE ..... — 5.70 3.30
HAROLDS WAY ..... — — 3.20

Jair, never far from the pace, moved up on the inside of Sowle when making his effort, took command after passing the furlong pole and drew out steadily thereafter. Sowle displayed speed from the start, moved into a good lead and continued gamely to the end, though no match for the winner. Harolds Way, in the contest from the beginning, was unable to improve his position under pressure through the stretch. Mr Quick moved up gradually, though unable to offer into serious contention. Tugboat, Frank getaway was slow after the start and was unable to gain a prominent position. The others were never prominent.

THIRD RACE—Six furlongs, purse $1500, for three-year-olds and up, claiming. Start good from Bahr Gate, won driving, place same, west 3:34, off 3:42. Value to winner $900, $180, $85, $35. Time—:23.3, :46.3, 1:13.3.

Horse	Pos.	Wt.	St.	¼	½	¾	Str.	Fin.	Jockey	Owner	Eq. to
Balios	9	112	3	5h	3½	2½	1½	1½	Wall, Lahontz & Seguin		33.85
aBarcarolle	1	104	4	1h	1h	1h	2½	2½	Stevenson, J B Partridge		3.35
Ebony Lady	4	108	7	8½	7½	5h	3h	3h	J Stout, P Mallon		17.15
Hug Again	3	105	8	8½	9h	8½	4h	4	C Haszard, J U Gratien		4.65
aBrown Jack	7	110	6	2h	2h	2½	5h	5h	Howell, F A Carreaud		2.45
xawDark War	10	110	1	3½	4½	3½	6h	6½	F Martin, Mrs C Tumin		8.20
Chander	6	110	2	4h	5h	6h	7h	7h	Wolfendale, Jersey Stable		5.00
Crazy Jane	5	110	5	6h	8h	9h	8h	8h	Laddey, Mrs R V Flippen		15.80
xImaginary Fairy	2	103	9	10	10	10	9½	9½	Stafford, R. Singleton		86.15
Erin Lady	8	109	10	9½	9½	10	10	10	Fallon, A G Vanderbilt		19.30

aFive pounds apprentice allowance.
xawApprentice allowance waived.
Scratched—Epitaph.
Overweight—General Fairey 1, Ebony Lady 1.

$2.00 MUTUELS PAID—BALIOS 69.70 20.90 10.10
BARCAROLLE 5.20 4.10
EBONY LADY 8.10

Balios, unruly at the post, moved up steadily on the outside, made his bid nearing the stretch and was driving when Barcarolle when reaching the stretch, and was going well at the end. Barcarolle had speed from the start, disposed of Brown Jack, but was unable to keep pace in the closing stages. Ebony Lady closed steadily through the last quarter mile. Hug Again, in close quarters through the first three furlongs came with a rush when clear in the last quarter mile. Brown Jack displayed a good speed and hard ridden faltered in the last three-sixteenths. Dark War had good early speed, but was unable to keep are under pressure. Crazy Jane tired.

FOURTH RACE—Six furlongs, purse $1200, for three-year-olds and up, fillies and mares. Start good from Bahr gate, won handily, place driving, west 4:18, 4:14. Value to winner—$975, $195, $90, $40. Time—:22.4, :46.1, 1:13.4.

Horse	Pos.	Wt.	St.	¼	½	¾	Str.	Fin.	Jockey	Owner	Eq. to
Candy Maid	8	100	3	1h	1½	1½	1½	1h	Hanford, C T Archibald		3.40
Wise Anne	5	108	5	4h	3h	2h	2h	2½	Winters, Mrs W C Wenzel		3.45
Frisky Matron	7	114	7	3½	2½	2½	3h	3h	Legare, C W Shaw, Jr		2.55
Cloud Reward	1	111	6	7h	6h	4½	4h	4h	Winters, Fenestella Farm		22.55
Cantine Lass	6	111	8	8h	8h	8½	5h	5h	Howell, F A Carreaud		6.95
xHappy Helen	4	108	2	2h	4h	5h	7h	6½	D Laddey, H E Brown		21.50
Happy Knot	2	108½	9	9h	9h	9h	8h	7½	Pollard, Mrs D Meiannon		2.35
Sweet Mollie	3	100	4	5h	7h	8h	9	8	N Wall, Mrs C Tumin		35.70

xCorrected weight.
Overweight—Happy Knot 2½, Happy Helen 4.

$2.00 MUTUELS PAID—CANDY MAID 8.80 4.50 3.30
WISE ANNE 7.40 4.60
FRISKY MATRON 3.00

Candy Maid, showing keen early speed, went to the front in the opening sixteenths, without determined opposition from Frisky Matron and drew clear at the end. Wise Ann, forwardly placed all the way, held on willingly to the end. Frisky Matron moved up fast on the outside and made a determined effort to get to the front but was not good enough and weakened slightly in the last sixteenth. Cloud Reward was unable to reach the leader. Cantine Lass was sent evenly. Happy Knot failed to show any of her accustomed speed, racing far back throughout. Sweet Mollie was unable to keep up.

Fifth—Identify, 125 (L. Fallon), 7.50, 4.30, 5.60; Good Goods, 112 (. Gilbert); 13.70, 7.40; aGallant Mac, 113 (L. Knapp), 5.60. Off 4:47. Also ran—rince Fox, Vicar, Palma, Agrarian, Coequal, Howard, Kievex, Fidelis, Dark Hope.

Sixth—Sgt. Byrne, 121 (A. Pascuma3 7.00, 5.10, 3.40; aBachelor Dinner, 98 (L. Knapp) 3.00, 2.40; Lynx Eye (N. Wall) 3.40. Off 5:21½. Also ran—All Forlorn, Dreel, Wise Prince, Earl Porter, Accolade.

Yankee Wins Feature Race

By Associated Press

Falmouth, Eng., June 29—The Boston schooner, Yankee, today won the Class J race, feature of the Falmouth regatta in four hours, 23 minutes, 32 seconds.

T. O. M. Sopworth's unsuccessful America's cup challenger, Endeavour, led early but struck a calm and the American boat forged ahead to the finish.

Trailing Yankee in order were the British boats Canada, Shamrock and Endeavour. The British boats Britannia, Valsheda, and Astra, failed to finish.

BAER IS WED TO COFFEE SHOP GIRL

By Associated Press

Washington, June 29—Max Baer, pugilism's playful former heavyweight champion, and Mary Ellen Sullivan, manager of the Willard Hotel coffee shop, were married today.

The marriage was performed by Justice F. Dickinson Letts of the District of Columbia Supreme Court in his home.

In obtaining the marriage license, the bride gave her age as 32 and Baer as 26.

She is from Ithaca, N. Y. The attendants were Mrs. Claire Wagner of Washington, and Jay O'Brien of New York.

The couple planned to leave by plane later this afternoon for New York City.

BOTH ALL IN WHITE

The bride was dressed in white with a blue vest and a large-brimmed hat of dark blue. She bore a corsage of orchids and lilies.

Max appeared in white with blue necktie.

Only the participants and the attendants were present.

Members of the Letts household peeped through windows as the boxer was married.

MUCH SECRECY

Fellow hotel employes described the bride as very capable and "a girl who keeps he affairs to herself."

This morning when she went to work she cleaned up her desk and handed in her resignation. She bade her fellow workers goodbye and walked out.

The hotel management was considerably put out because of Miss Sullivan's precipitate leave-taking from her manager-hostess "job." They complained she resigned without previous notice.

She returned to the hotel only long enough to pack her belongings before leaving again for the wedding ceremony, refusing to talk to reporters and to pose for photographers.

"It will take three months to train another girl for that job," one official said. "I wish people wouldn't run off and get married this way."

ON WAY TO WED

Up to within a few moments of her departure here for the license bureau, Miss Sullivan was going over menu cards and other details of her job with the hotel manager.

A few moments later, she dis-

Continued on Page 4, Column 2

$2,400,000 Suit on P. O. Builder

A writ, said to be the forerunner of a suit for $2,400,000 against the N. P. Severin Co. of Chicago, general contractors on the new Federal Building, was served this afternoon on the Continental Casualty Co. by Deputy Marshal William H. Murphy.

The writ was served on request of an attorney representing the Massachusetts Lime & Cement Co. and others.

TRIBE AGAIN BOWS TO VISITORS

PHILLIES	ab	r	h	po	a	e
Allen, cf	4	0	2	3	1	0
Watkins, lf	4	0	1	3	0	0
J. Moore, rf	3	0	0	1	0	0
Camilli, 1b	4	0	0	9	1	1
Verger, 3b	2	1	1	2	1	0
Haslin, ss	4	0	1	3	5	1
Chiozza, 2b	4	1	2	2	4	0
Wilson, c	4	1	2	4	0	0
Davis, p	4	0	0	0	0	0
Totals	33	3	9	27	12	2

BRAVES	ab	r	h	po	a	e
Urbanski, ss	4	0	1	1	3	0
Mallon, 2b	4	1	0	2	1	0
H. Lee, lf	4	0	0	5	0	0
Berger, cf	4	0	2	3	0	0
R. Moore, rf	4	0	2	3	0	0
Jordan, 1b	4	0	0	6	0	0
Whitney, 3b	2	0	0	2	0	0
Hogan, c	3	0	1	4	0	0
Spohrer, c	0	0	0	0	1	0
MacFayden, p	2	0	1	0	3	0
Benton, p	0	0	0	0	0	0
aMowry	0	0	0	0	0	0
bThompson	1	0	0	0	0	0
Totals	32	1	7	27	8	0

Innings	1	2	3	4	5	6	7	8	9
Phillies	0	3	0	0	0	0	0	0	— 3
Braves	1	0	0	0	0	0	0	0	— 1

aRan for Hogan in 8th;
bBatted for MacFayden in 8th.
Two-base hits—Verger, Wilson. Base on balls—Off MacFayden, 2. Struck out by MacFayden, 1; Davis, 1. Sacrifice hit—J. Moore. Double plays—Chiozza to Haslin to Camilli; Camilli to Haslin to Camilli. Umpires—Reardon, Sears and Stewart.

By Joe Cashman

By Joe Cashman

Braves Field, June 29—The Phillies made it three in a row over the Braves behind seven hits pitching by Curt Davis in the fourth game of the present series this afternoon.

The Braves got away to a one-run lead in the opening inning but it was short-lived as the visitors came up with three runs in the second on a single and two doubles.

Danny MacFayden was the losing pitcher for Tribe and was removed for a pinch hitter in the ninth. Except in the third Danny was as effective as Davis.

DETAILS ON PAGE 7

Army Man Sent to B. U.

Washington, June 28 (AP)—Army orders issued today detailed Captain Stanley M. Prouty, Fort Huachuca, Arizona, to Boston University, Boston, Mass.

Big League Scores

NATIONAL LEAGUE

At Chicago: FIRST GAME

										R	H	E
PIRATES	0	0	0	0	0	0	0	0	0	0	8	1
CUBS	0	0	0	0	0	0	0	0	1	1	8	0

Hoyt, Padden; French, Odea.

At Brooklyn:

										R	H	E
GIANTS	0	1	0	1	0	0	0	0	0	2	7	1
DODGERS	0	0	0	1	1	1	0	0	x	3	9	0

Fitzsimmons, Mancuso; Mungo, Lopez.

At Cincinnati:

										R	H	E
CARDS	1	1	2	0	0	0	0			—		
REDS	0	0	1	0	0	0	5			—		

F. Dean, Delancey; Johnson, Campbiel.

AMERICAN LEAGUE

SECOND GAME

										R	H	E
RED SOX	3	3	2	0	1	0	1	2	—			
ATHLETICS	0	0	2	0	0	0	0					

Welch, Ferrell; Biacholder, Richards.

At New York:

										R	H	E
WASHINGTON	0	0	0	0	0	0	0	0	1	—		
YANKEES	1	0	2	3	0	0	0	0		—		

Hadley, Holbrook; Gomez, Dickey.

At Cleveland:

										R	H	E
WHITE SOX	0	0	0	1	0	0				—		
INDIANS	1	2	0	1	0	1				—		

Phelps, Sewell; Hudlin, Phillips.

At St. Louis:

										R	H	E
TIGERS	0	0	2							—		
BROWNS	0	2	1							—		

Bridges, Cochrane; Andrews, Hemsley.

| | | | | | | | | | |

FUGITIVE, 3 GIRLS SEIZED IN DICKINSON KILLING

SUSPECTS HELD IN INDIANA FOR CRIME

Fort Wayne, Ind., June 29—William Lee Ferris, with several aliases, and three women companions were arrested in the slaying of Howard Carter Dickinson in Detroit, it was announced here today.

Those seized on a downtown street and taken to police headquarters were Ferris, 36; Flossie Jackson, 24, Lorette Jackson, 27, and Jean Miller, 24.

They declined to make a statement, police said. Detroit officers were reported on the way here to question them.

Detroit, June 29—An attempt to mix pleasure and hotel "party-girls" with the $40,000,000 business that brought him to this city, cost Howard Carter Dickinson, nephew of Chief Justice Hughes of the Supreme Court, his life.

That was the police version of the fate that led up to the discovery of the 52-year-old lawyer, robbed and shot to death Thursday.

Fred W. Frahm, chief of Detroit detectives, named William Lee Ferris, 33, a police character and "hookie" for "party-girls", as the wanted man. Two girls are also sought.

One girl is red-headed and freckled and attired in a linen suit.

The second girl is believed to be the one who, after the murder, checked the brief case of the slain attorney at the Book Cadillac Hotel with its contents involving the claims of a client on the $40,000,000 estate of the late William H. Yawkey of New York.

Ferris, 26, is known to police under several aliases. He was injected into the case by Andrew J. Smygen, a taxi driver, who said Ferris told him he might need a cab for a meeting with a "New York lawyer named Dickinson, who had a lot of money."

TRAIL 24 HOURS OLD

The Ferris trail was 24 hours old before detectives picked it up. Although an avalanche of tips and clues poured into detective headquarters all night, Chief of Detectives Fred W. Frahm reported that Ferris apparently had dropped completely out of sight.

Also missing from their usual haunts, police said, were the two girl acquaintances of Ferris, known as "Bobbie" and "Florence."

Their angle in the Dickinson case was not made clear by officers, but Chief Frahm said "we believe that in addition to Ferris, at least a couple of women know a great deal about this."

Frahm and his corps of detectives maintained a tight lipped silence on theories to account for the strange circumstances of the death of Dickinson.

Detective Frahm said he is almost certain also that the legal business which brought Dickinson here had nothing to do with his death.

While gathering information and affidavits to press Mrs. Elizabeth Carmichael Witherspoon's claim to the Yawkey millions, Dickinson, police say, met Ferris, the small-time stager of hotel room parties for traveling men—for a fee.

Ferris fled Detroit, checking out a few hours after Dickinson's body was found. Ferris drove a 1929 sedan, Michigan license plate No. X-25397.

The tires have white walls. A general alarm has been issued to state police throughout Michigan and eastward to pick up and hold Ferris.

Record of several telephone calls made from Dickinson's room at the Book-Cadillac Hotel to Ferris at the Detroiter Hotel were discovered by the police.

Then came the story of Andrew Smygen, the taxicab driver who had been approached by Ferris and informed:

"I've got a date with two girls for Wednesday night with a lawyer at the Book-Cadillac. That guy has plenty of money."

"Ferris told me," said Smygen, "about two girls at the Detroiter.

"He said they had been out the night before, but were going out again with a rich lawyer.

"He arranged that I should be at the Detroiter with my cab at 9:30 p. m. (Wednesday). But at 9 o'clock Ferris came out of the hotel and said that plans had been changed."

In addition to Ferris and the two girls, police are seeking two men as material witnesses. They were seen with Dickinson.

Mother and Wife Stick to Ferris, Hunted Fugitive

By Associated Press.

Detroit, Mich., June 29—The wife and mother of William Lee Ferris, sought for questioning as one of the last persons to have seen Howard Carter Dickinson before the New York attorney was slain early yesterday, voiced their confidence today that Ferris is innocent of any wrong-doing and will voluntarily appear before police soon.

"He will come back when he sees how foolish it has been to run away," said Ferris' mother, Mrs. Emma Schweitzer.

"We'll help him with what we can scrape together, but I don't know how I could reach him to tell him to go to the police!"

Commenting on the trial and acquittal of her son on a charge of slaying Albert Burke, she said:

"He followed that man and shot him—there was nothing wrong there. That man had stolen his last penny after breaking into his house.

"And when they arrested him for carrying guns—what would you do? Others have sworn they will kill him just the way he killed that man."

Strange Bedfellows

By T. E. Powers

Copyright, 1935, Boston Evening American. Registered U. S. Patent Office.

HEARST BARES RUSSIAN TRUTH

By International News Service

Los Angeles, June 29—Hearst newspapers are publishing the truth about Russia and William Randolph Hearst is to be commended for a patriotic service of highest worth, Lieutenant Alexander B. Swensonvarig declared in a talk before the California Society of the Sons of the Revolution.

The lieutenant, a radical officer in the Russian army until the overthrow of the Kerensky government by the Bolsheviki, and now a naturalized American, said:

"Activities of the American Legion and other organizations in combatting subversive efforts of Reds in this country are to be commended by patriotic citizens.

"I am sometimes asked whether the letters and descriptions of conditions in Russia that are being published in the Hearst papers are just propaganda. I can answer that they are the truth, and Mr. Hearst is to be commended for presenting the truth to the American people."

Stage Beauty Asks $250,000

Chicago, June 29—Pretty Dorothy Appleby of Portland, Me., stage and movie actress, today filed suit for $250,000 "heart balm" against Sidney M. Spiegel, Jr., heir to a furniture fortune. Just before the Illinois court doors closed on that kind of action.

The actress charges Spiegel won her in a three weeks' courtship in Hollywood last spring, brought her to Chicago and told her they would be married on the "Ile De France."

Spiegel procured a passport for her, the auburn haired actress claimed, and then announced the marriage plans were all off.

Dorothy and Morgan H. Galloway, an actor, were divorced three years ago.

Spiegel, whose father is a retired furniture manufacturer, is the former husband of Fay Lanphier, who was named as "Miss America" of 1927 in a beauty contest. They were divorced in March, 1929, in Reno, Nev.

Sun Kills 9 in Italy

Rome, June 29 (AP) — Nine deaths from sunstroke during the preceding 24 hours were reported today from the presumably cooler northern regions of Italy, with the temperature at 98 degrees.

Nursing Babies in Congress Gallery O. K., Women Say

Washington, June 29—Nursing a baby, after all, is a perfectly normal human function, not exactly new, and women members of Congress said plenty about House gallery "blue-noses" who don't like it.

They said whoever objected and caused the eviction of Mrs. Everett Parker, Tennessee mountaineer woman who was feeding her 8-month-old baby in the ancient manner, should have looked the other way—or left the House chamber.

Whoever the objector, they agreed, he wasn't so squeamish about things in the first year of his own life.

Meanwhile, somewhat dismayed and deeply embarrassed by the disturbance she caused, Mrs. Parker and her husband, together with their three children, were ensconced in a single room here, while relief agencies were providing food. As the husband is unable to work, and his war pension has been cut off, they were causing real headscratching by relief officials.

But hear what the ladies of Congress had to say. Mrs. Hattie Caraway, Democratic Senator from Arkansas, and mother of two sons, declared:

"I see no harm in a mother nursing her child. She didn't know she was breaking any rule of the House. (As a matter of fact, a perusal of the rules showed she wasn't.)

"A great many people feel it's unseemly for a mother to nurse her child in public, but I certainly don't. It wasn't unseemly in the old days, and I hope it isn't today."

Mrs. Virginia Jenckes, Democratic representative from Indiana, and mother of a 20-year-old daughter, said:

"This woman hitch-hiked, with her family, all the way from Tennessee to lay her problem before her government. That, with four small children, took real courage, and true faith.

"If the rest of us had as much faith and as much courage, if indeed the rest of us had the sincerity to nurse our babies and nurse them in public if necessary, the babies would be better, we'd be better, and heaven knows the country would be better."

There was only one dissenting voice, but that voice was emphatic. Mrs. Florence Kahn (R.), of San Francisco, said:

"Yes, I'll comment; print this: When we've all got as much as we have on our minds, I don't see why the newspapers waste space on printing such tommy-rot and drivel."

Who's Guzzle King? 100 in Beer Olympic

By Associated Press

Milwaukee, June 29—Here in a city where veal cutlets are wiener schnitzel, and meatballs are koenigsberger klops, 100 hitherto unknowns today stood on the threshold of fame as beer guzzlers.

For half gallon cans of the foaming brew to decide which shall become eligible to vie for immortality as the city's first beer drinking champion in terms of speed.

When the Fond Du Lac Advancement Association, seeking something new in the line of advancement, decided on the contest, its designers envisioned a battle royal, with eight or ten persons gulping their teeth against the metallic edge of a pail.

A heavy flow of entries gave the Gambrinian festival more of an Olympic aspect, and the promoters decided to run the meet in heats, despite a protest received by George Wolter, Jr., association secretary, from the W. C. T. U.

From the 100 big, little, fat, thin, young and old men and women, 16 qualifiers will be selected tonight.

The 16 tomorrow afternoon will meet at a suburban picnic park, there to hew to the brew, letting the suds fall where they may.

N. H. MAYOR Guarded in Strike

Rochester, N. H., June 29—The home of Mayor Sumner W. Watson was guarded today by police after textile strikers protested against the appointment of 29 special police officers.

An old list of special police was ruled ineffective by the mayor. Many of the names on the new list were greeted by the strikers with hisses.

Ship Sails, He Doesn't

By Associated Press

Ipswich, June 29—Argirios Glonakoutzos returned to Ipswich today, wrapped in disappointment.

Yesterday 50 countrymen gathered in Boston from far-flung sections of New England to bid him bon voyage to the homeland—Greece. His baggage, and many handsome gifts, were put aboard the steamer Lord Byron, while his friends wined and dined him.

Several friends were occupied tracing Glonakoutzos' re-entry papers, which had been mailed to his Ipswich address. Finally the papers were located and a taxi was hired to take the document to Boston.

The taxi reached the pier 20 minutes after th esteamer sail, without Glonakoutzos, but with his baggage.

MAN FORGETS He Owns an Auto

New York, June 29 (AP)—A Hudson river ferry pulled in here yesterday having on board an automobile without a driver.

A checkup showed the car belonged to Nerton Shipman of North Bergen, N. J. Police investigated on the theory he had met with an accident.

They found him at his North Bergen dyeing plant. He explained he left the ferry in New York, transacted business and returned home, completely forgetting his car.

HEALEY GETS 5 Years in Killing

Los Angeles, June 29—John E. Healey, 29, former actor, from Framingham, Mass., was sentenced to serve five years to life in prison for slaying Danski Kubo, Japanese grocer, in an argument over a bunch of carrots.

He was captured after writing a note to police exonerating two suspects in custody. In the note he offered to "shoot another Japanese" to prove the innocence of one of the suspects.

5000 ATTEND Finn League Meet

Gloucester, June 29—More than 5000 delegates from New England and New York were present today at the opening of the annual convention of the Eastern Finnish Temperance League.

The convention is being staged at Finn Grove park at Lanesville and will continue through tomorrow and Monday.

HUDDLESTON IN NEW ATTACK ON ROOSEVELT UTILITY BILL

By International News Service

Washington, June 29—Renewing his offensive against the holding company death sentence, Representative Huddleston, (D.), Alabama, today charged this drastic provision presented the "extreme new radicalism of a Mussolini, Hitler and Stalin."

Huddleston engaged in a bitter verbal duel with Representative Sauthoff (P.) of Wisconsin, and Representative Hill (D.) of Washington, who attacked his steadfast opposition to President Roosevelt's demand for dissolution of large holding company structures.

Sauthoff characterized the modified utility bill as "the brat of the power trust" and flayed Huddleston's criticism of President Roosevelt.

"You have no right to attribute propaganda motives to the Chief Executive," Sauthoff declared. "You may castigate the President, but the House Progressives will stand shoulder to shoulder with Mr. Roosevelt.

"To the triumvirate of Herbert Hoover, Ogden Mills and Henry I. Harriman of the United States Chamber of Commerce, we now can add George Huddleston of Alabama."

Continuing the assault on Huddleston, Hill charged he "has sold his birthright for a mess of pottage."

Huddleston angrily rose in his seat and demanded the remark be stricken from the record. After a heated colloquoy Hill withdrew the statement.

Huddleston thereupon reiterated his statements of yesterday in which he accused President Roosevelt of violating the 1932 Democratic platform in demanding dissolution of holding companies instead of drafting federal regulation.

Huddleston brought Democrats and Republicans to their feet cheering, in a scene seldom duplicated in the House, with a denunciation of the administration's effort to "smash helpless investors" by destroying utility holding companies.

HE CHARGED THE ADMINISTRATION WITH SEEKING TO "WREAK VENGEANCE" ON THE UTILITIES INSTEAD OF INTELLIGENTLY SEEKING TO REGULATE THEM.

After finishing pronouncing he would defend the House bill, from which the "death sentence" had been stricken, he added:

"Whether it be influence brought to bear by officials of the utilities or by their security holders, or whether it be the threat of the demagogues and the agitators on the other hand, or whether it be to oppose the chief of this nation, I will go ahead fearlessly right and all hell cannot stop me from it."

Urges Democrats to Follow Platform

Urging his Democratic colleagues to follow their 1932 platform, he said:

"What is the issue on this bill? In a few words, the issue is whether you will regulate or whether you will destroy. My position now is and has been from the very inception of this legislation that the utility holding companies should be regulated—sharply and rigidly regulated.

"I have some authority for that position. I turn to the Democratic platform of 1932:

"WE ADVOCATE REGULATION BY THE FULL EXTENT, OF FEDERAL POWER OF HOLDING COMPANIES WHICH SELL SECURITIES IN INTERSTATE COMMERCE."

"Upon that plank I stand. Heretofore, I have regularly, to destroy those who advocate destruction cannot quarrel with me for my Democracy. No Democrat can find fault with me for standing upon the Democratic platform of 1932.

"Socialists, radicals, what nots of whatever stripe, they have a right to quarrel.

Huddleston's bristling speech gave powerful support to opponents of Wm. Dealers' efforts to destroy holding companies.

Ranking Democrat on the interstate commerce committee in charge of the bill, Huddleston marshaling arguments to show destruction of the companies would be "deflationary to business, and retrogressive."

Loud laughter greeted his sarcastic charge that:

"Two bright young men, Ben Cohen and Thomas Corcoran were brought down here from New York to teach Congress how to shoot."

He said he would vote for the House bill, as it brought regulation rather than death to holding groups. Final House vote is expected next week.

Then slashing at the Senate bill for outright ruin of holding companies, he said it was "the finest demagogic bait that was ever spread." The government has built up a strong sentiment against utilities, he said, explaining:

"They whipped the country into a rage. They formed public opinion, especially among those who had the least information. They caused this public opinion to reach a fever heat.

"DEMAGOGUES SAW THEIR OPPORTUNITY AND AGITATORS SAW THE TIME WAS RIPE FOR THEM.

"So, like eagles riding the storm, they mounted upon this wave of ill will and public opinion against the utilities. They are riding it right down to this time.

"This was the finest bait that was ever spread, because they not only get a chance to soak the rich and fan the prejudices of the poor against those who happen to have held onto a stray nickel, but they draw around themselves the cloak of patriotism—'I am the defender of the people.'"

Charges Attitude of Vengeance

Charging the administration with a vengeful attitude, he said:

"The issue is: Will you regulate or will you destroy? Will you correct the evils of the holding companies or will you wreak your vengeance upon them? Do you come to preserve, to build up, to correct, to make perfect that which is imperfect, or do you come in a punitive spirit, intending to punish the misdeeds of the past?

"You would wreak your vengeance, you say, by destroying them. Wreak your vengeance upon whom? On the corporations whom the chairman (Representative Rayburn, D-Tex.) has said are inanimate creatures without souls?

"Would you wreak your vengeance upon their officials who were guilty of the misdeeds and wrongs of which you complain?

"In very few instances do those individuals who took part in the wild speculation and high finance of the period ending in 1929 remain in charge of the companies that they had charge of at that time."

Calling on the House "not to fool ourselves," Huddleston went on:

"The only crime of investors is that they were too trustful. Their only crime is that they have already been punished, and lost most of what they had. For what they paid $100, the average price is now somewhere between $20 and $30.

"NOW THEY LOOK AND SEE THEIR GREAT GOVERNMENT, LED BY THE GENTLEMAN FROM TEXAS, MR. RAYBURN, TRYING TO TAKE AWAY FROM THEM THE LAST FEW REMAINING PENNIES. VENGEANCE UPON THEM? ALL RIGHT.

"I care nothing for them, whether they be widows, orphans, bankers or millionaires or whatever they are. They have no right to stand in the way and thwart the progress and general welfare.

"So that we may dismiss them out of the picture and say we do not care what becomes of the utilities or what becomes of the investors, but I ask you whether, in your desire to seek vengeance, you are willing to reach over the heads of those who have invested and to strike the welfare of your country full in the face.

"This measure is highly deflationary. It is now having a bad effect upon business.

"IT STRIKES A BLOW AT CONFIDENCE.

"It retards recovery. In no sense of the word can it be called a recovery measure. There is nothing about it to put a single man or woman to work. On the contrary, it discourages enterprise. It prevents development.

"It goes on toward the time when there will be a collapse in the electrical industry. And many, many men now at work will find they have lost their jobs. It strikes a blow at heavy industry in this country. It may delay and may retard recovery for an indefinite time."

Huddleston pointed out the House bill gives vast powers to the securities commission, but noted these are subject to review by the courts. The original bill would put companies at the mercy of the commission, he said.

He "deplored" outside influences, saying:

"There is the TVA with its program of propaganda—to inject into the school of literature and sold to the people through their publicity agents, with a staff in charge, set up in my own city with the whole mission of addressing women's clubs and labor organizations and this that and the other thing.

"At the expense of the taxpayers of the United States they are converting the people to the idea. More power and more influence to them.

"They should be clothed with the power not only to save men's bodies but to save their souls."

Today

Continued from First Page

yacht race, 3050 miles over the North Atlantic.

Whoever is surprised at the intense interest in these sailing races forgets the early history of mankind. Lives of individuals and tribes often depended on the speed of early boats and canoes. The man who first raised a sail, made of an animal's skin, above a log, sharpened at both end, and distanced his enemy, was the founder of all modern navies.

Men, in their leisure, have an intense desire to do what all men did when the race was young, hunting, killing, fishing, racing, sailing.

New York state on Thursday put a woman, Eva Coo, into the electric chair and killed her, because she had killed somebody else.

"You killed, so we kill," said the proud state, just what any savage would have said 100,000 years ago.

There was a touching scene in the death room when Mrs. Coo, in the chair, was to have one electrode put on the back of her head where the hair had been shaved, and another electrode applied, wet to the calf of her leg. To apply the leg electrode it was necessary to lift up her skirt, and gentlemen reporters were present.

So two prison matrons, whom Mrs. Coo called "you darlings," stood in front of Mrs. Coo while her skirt was lifted, that the matrons' skirts might hide Mrs. Coo's leg from "inquiring reporters."

Not liking the look in the face of the woman about to die, the two matrons covered their eyes with their hands. New York state may commit one killing to punish another, but it's a modest state where ladies' legs are concerned, whatever it may do with electrodes.

Modesty in killing women is not new, England stopped burning men alive and started hanging them, but continued for a long time to burn alive all women sentenced to death. The women were not hanged, because British modesty said it would be outrageous to expose a lady's legs while she was dangling at the end of a rope.

If you read all this about savages dancing on the edge of some tropical stream, you wouldn't believe it.

Frank A. Flynn killed a little girl six years old, and yesterday, sitting in court, heard a speech-recording machine tell, in his own voice, how he had confessed. In court the machine said:

"All I can remember is throwing her in the tub * * * throwing her in the water * * * that's all."

In the criminal's own voice, the machine told how he threw the child's body down a dumbwaiter shaft, then:

"I went inside, smoked a cigar, and played the radio."

California and Florida will want to know that there is an acute shortage of lemons in America. Lemon prices have doubled in price, Mussolini commandeering the crop for troops in Africa. If you own two shiploads of lemons, send one to Italy, the other to England.

BOXER SETTLES "Spark Plug" Claim

New York, June 29 (US)—Charles L. Brazelle's claim against the $7,000,000 estate left by the late Edna J. Champion was withdrawn from the courts.

The out of court settlement the ex-boxer and protege of Mrs. Champion has effected with the estate was not announced. Mrs. Champion, who died last March, was the wife of Albert Champion, who left a fortune of $15,000,000 when he died in Paris in 1928. He had amassed his millions through manufacture of spark plugs.

TRAWLER AFIRE At Sea, 25 Aboard

North Wildwood, N. J., June 29 (INS)—Twenty-five fishermen were reported fighting fire today aboard the 110-foot Philadelphia trawler Heinz, 90 miles off shore. The trawler wireless, with a staff and coast guard picket boats from Cape May, Lewes, Del., and Ocean City, Md., were sent out.

1 Legal

COMMONWEALTH OF MASSACHUSETTS.—Suffolk, ss.—Probate Court.—To ADELAIDE M. JORDAN, late of Boston, in said County, deceased. A petition has been presented to said Court, praying that ARTHUR W. JOSLIN, of Medford, in the County of Middlesex, be appointed administrator of said estate without giving a surety on his bond. If you desire to object thereto you or your attorney should file a written appearance in said Court at Boston before ten o'clock in the forenoon on the seventh day of July, 1935, the return day of this citation. Witness, WILLIAM M. PREST, Esquire, First Judge of said Court, this twenty-sixth day of June in the year one thousand nine hundred and thirty-five.

ARTHUR W. SULLIVAN, Register. 26293 1-6

PHONE NEWS TIPS TO THE BOSTON EVENING AMERICAN

Do you want to make some money for being alert? If so, the Boston Evening American and the Sunday Advertiser are presenting the opportunity.

Every week a total of $50 in prizes will be given for news tips telephoned in to the News Tip Editor at Liberty 4000. There will be given $25 weekly for the best first exclusive news tip received, $10 for the next best, $5 for the next best and $1 prizes for each of the 10 next most valuable tips. A news tip is the information that something of interest has occurred.

Year's Hottest

Glass At 90

SHOWERS FAIL TO ARRIVE TO COOL OFF AIR

All heat records for this year were shattered at 3 o'clock this afternoon when the official weather bureau 20 floors above the ground in the Federal building registered 90 degrees

It was warmer by five degrees than the previous hottest day, which was May 27, when the thermometer reached 85.

In an early weather bureau forecast showers had been promised for this afternoon but as it turned out the showers were just a promise and it was warm fair weather that prevailed.

The terrific heat drove thousands from the city as soon as the office buildings and factories in Boston and suburbs had closed for the week-end.

Abandoned City

Revere Beach, Nantasket, Salisbury and Hampton beaches as well as beaches all along the South Shore and Cape Cod, were crowded with bathers seeking relief.

Boston appeared as an abandoned city this afternoon.

Automobile traffic along the South and North Shores was moving at a snail's pace so heavy was the traffic.

Automobiles filled with women and children fleeing their hot tenements and apartments choked the highways.

Anticipating the large beach crowds extra life savers were enlisted to prevent drowning accidents which have been so numerous during the last two weeks.

Today the first drowning accident was reported from Chicopee where Adam Stanklewicz, 15, of Chicopee lost his life in the Connecticut River.

Highway Patrol

State and local police officials also took action today to patrol the highways in the hope of cutting down the week-end automobile death toll.

Through all towns along state highways local police will join with the state officers in patroling the highways paying particular attention to speed demons and those who cut out of line at dangerous points.

When the sun had set in the sky yesterday five new names were added to the death by drowning toll for the week.

All but one of the drowning victims were children. The other was Miss Lillian Purden, 20, of Montreal, who was swept into deep water by the current in Misisquoi river at East Richford, Vt.

Elmira Walkovitch, 10, of East Ashland street, Brockton, drowned in the Mentello ice pond while swimming with several companions.

She was trying to swim out to a raft, but became panicky when it started to float away from her.

Victoria Campinha, 16, and Mary Lopes, 11, of East Wareham, were drowned together when a barrel on which they were playing in Agawam pond, near their home, drifted away from them.

OLD HOME WEEK In Easthampton

Easthampton, June 29—An "old home week" beginning tomorrow and continuing through July Fourth will mark Easthampton's celebration of its 150th anniversary.

A special service in the First Congregational Church, founded in 1785, will open the anniversary exercises tomorrow. Dr. Paul Moody of Middlebury College will be speaker. A historical exhibit will be held in the parish house.

SULLIVAN TAKES Over Housing Job

Former Representative James J. Sullivan of West Roxbury, successor to John T. Noonan as special counsel for the Old Harbor Village project, South Boston, of the Federal Housing Commission, will begin his duties at the federal building, Monday.

Sullivan is a graduate of Boston College and Boston University Law School.

The Average Net Paid Circulation of
BOSTON EVENING NEWSPAPERS
For 6 Months Ending March 31st, 1935
American 249,568
Traveler 175,954
Globe 136,049
Transcript (Monday to Friday) 30,860

100,000 GO TO BEACHES! HERE'S SOME HAVING FUN

PATRICIA FORD JACQUELINE FORD FLORENCE MARSHALL

JOSEPHINE SZYMANSKA

(Pictures by Boston Evening American Staff Photographer)

With the temperature hovering about the 90 mark in parts of the city, some 100,000 took themselves to the beaches The Boston Evening American cameraman hied himself likewise, and although his plates caught only an infinitesimal section of the beach throng, his results were a pretty fair cross section of the general goings-on. Above, Miss Florence Marshall of Edmund street, Malden, just takes it easy at Revere. Inset, Jacqueline and Patricia Ford of Windsor street, Arlington, get their fun out of digging clams. Below, Josephine Szymanska of Pembroke street, Chelsea, accumulates a sun tan, also at Revere.

WHAT PRICE FIGURE

German Girls See Slender Forms Going With "Year on Farm" Edict

By Universal Service

Berlin, June 29—What price glory of streamlined hips and slender legs and arms!

This was today the disturbing thought in many a high bred German miss's mind as she gazed in her looking glass, contemplating her marriageable beauty and the latest of Chancellor Hitler's cabinet decrees.

The decree says that she and all her sisters are compelled, in principle so far, to spend one year "on the land," digging potatoes, feeding pigs, or otherwise helping the farmer's helpful frau.

It states that this may be found necessary to give high born and low born miss alike opportunity.

"To get acquainted with the country."

The new decree made young women between 18 and 25 liable to conscript labor service, subject to special legislation yet to be promulgated.

At present women volunteers for labor service live in camps. When the new law goes into effect they will be housed with the families for which they work.

Dismay over this prospect is not complete. Many young girls are anxious to get away from stuffy homes. In other cases, the fathers of large families will welcome the chance to have their elder daughters support themselves for a year.

FIRECRACKER Alarms State House

State House employes thought the building had blown up today, but it was only pre-Fourth of July firecrackers.

Officials of the fire marshal's office were inspecting a variety of firecrackers and set off a 2½-inch salute.

Scores of workers rushed from their desks and started for the doors when they were told the "explosion" was only a firecracker.

Sun Banishes Pain; Decrees Happiness for Five

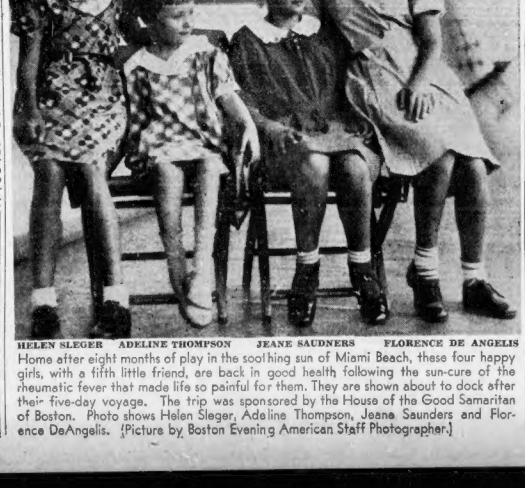

HELEN SLEGER ADELINE THOMPSON JEANE SAUDNERS FLORENCE DE ANGELIS

Home after eight months of play in the soothing sun of Miami Beach, these four happy girls, with a fifth little friend, are back in good health following the sun-cure of the rheumatic fever that made life so painful for them. They are shown about to dock after their five-day voyage. The trip was sponsored by the House of the Good Samaritan of Boston. Photo shows Helen Sleger, Adeline Thompson, Jeane Saunders and Florence DeAngelis. (Picture by Boston Evening American Staff Photographer.)

FATHER'S White Lies TO WIFE

FEARED TO TELL BOY IS DEAD

Brockton, June 29—Patrick Moynihan of Grove street, sat beside the bed of his wife in the maternity ward of the Brockton Hospital today, a smile on his face as he gazed on his infant daughter, born yesterday.

He chatted with his wife Mary for a half hour. He told her:

"Don't worry about the house, Mary. Everything is fine at home."

"How is Johnny behaving? Is he doing everything you tell him?"

And Patrick Moynihan answered: "Johnny is a good boy. He is doing everything I ask him."

But the answers that Patrick Moynihan made to Mary concerning Johnny Moynihan, aged nine, were white lies. His heart was heavy.

From the hospital Patrick Moynihan knew he was going to an undertaking establishment to give directions for Johnny's funeral Monday morning.

When Pat talked with his wife he knew Johnny had not done what he told him. To stay away from the Ellis Brett pond.

The boy had gone with two companions to the pond. He dove in once and never came up. His panic stricken chums fled. An hour later when Patrick Moynihan asked one of them where Johnny was he told him.

Patrick summoned police and rushed to the pond. The boy's body was recovered ten minutes later.

Bound Bodies of 2 Found

By Associated Press.

Port Chester, N. Y., June 29—A body, identified by police as that of Joseph Georgiaus, president of the Hydrox Linen & Supply Company of New York city, was found today, tightly bound, in the waters of Long Island sound near here.

Circumstances surrounding the finding of the body were identical with those involved in the finding this morning of a body reported to be that of Arthur M. Collens, Jr., in the pool of Blythewood Sanitarium at Greenwich, three miles away, where he was a patient.

Both bodies were tightly bound with rope, about the ankles and thighs, Georgiaus' arms were tied.

By Associated Press

Greenwich, Conn., June 29—The body of Arthur M. Collens, Jr., 22-year-old son of Arthur M. Collens, Hartford insurance executive, was found today in a newly constructed swimming pool near the Blythewood sanitarium, from which he vanished earlier this week.

Alex Heim, who found the body of the former Williams College student, said the hands and feet had been bound tightly with clothesline.

Medical Examiner John A. Cloke said it was suicide, however.

Female Ulysses on Final Hop

It took Ulysses more than ten years to return from Troy to his awaiting wife, Penlope. Mrs. William McG. Scotten, daughter of Captain John R. Edie, U. S. Navy, retired, prominent in Washington and Bar Harbor, is winging on her way to completion of a much longer journey —5000 miles—from Chile to Bar Harbor, Me., where her mother is ill, within one week. She was snapped hurrying to the Maine-bound plane at the East Boston airport immediately after alighting from the New York air-liner for the last hop of her passage. (Picture by Boston Evening American Staff Photographer.)

Kissless Bride Slain, Mate Held

Abergale, Wales, June 29—Because his 20-year-old wife did not want children, Harry Wynn, 22, must face trial for murder.

He was accused today of killing his bride, Barbara, eight weeks after their wedding.

The marriage of the young Welsh carpenter and the unsophisticated girl was happy, but loveless, a preliminary police court hearing revealed.

After a quarrel, Wynn is alleged to have told police, he carried Barbara to a bedroom, strangled, then stabbed her with a knife.

"She died as she was born," he told the police, "—a pure woman."

'G-Men' Is Out 'F.B.I.'s' Now

By Associated Press

Washington, June 29—The Department of Justice has no more "G-men." They are agents of the "F. B. I."

Henceforth, the Department will ignore the moniker made famous by "Machine Gun" Kelly, copy-readers and Hollywood as being too undignified. Just as England has its C. I. D., the United States will have its F. B. I., which stands for Federal Bureau of Investigation.

NURSE ATTACK Suspect Arraigned

Athol, June 29 (AP)—Wallace E. Gray, 35, of Orange, alleged attacker of two nurses in Massachusetts and New Hampshire, today was held in $2500 bail for the grand jury.

Gray was charged with attack on Mrs. Sophia Bacon, Auburn nurse. Police say he is also wanted for attempted attack on Katherine Mahoney, Brattleboro, Vt., nurse, in Winchester, N. H.

Starts 5-Year Term

Los Angeles, June 29—Because he killed a Japanese grocer in an argument over a bunch of carrots, John E. Healey, 29, former actor, from Framingham, started a five-year to life sentence in State prison today.

Flying Keys Fight Air Fire

By International News Service

Meridian, Miss., June 29—A short circuit at the instrument board today set fire to the "Ole Miss," endurance plane of Al and Fred Key.

The fire was extinguished immediately by a hand extinguisher and the fliers reported everything okay.

The "Ole Miss" was gliding when the fire occurred, and in the excitement the plane dipped low over some trees before the brothers could get it started again.

They have shattered all records and have been aloft more than 590 hours.

BOY DROWNS Chum Swims Ashore

Chicopee, June 29 (AP)—Two young fishermen were thrown in the Connecticut river and one was drowned when their boat sprang aleak today. Adam Stankus, 14, sank, but his companion, Antonio Nubile, also 14, swam to the Holyoke shore.

COURT.

HOLE Shot in PANTS

BUT DUELLISTS' HONOR SATED

By International News Service

Paris, June 29—A hole shot through the trouser leg of former "Mayor" Pierre Godin of Paris today satisfied the "honor" of Jean Chiappe, his fiery successor as president of the municipal council.

Their exchange of shots in the misty dawn in a private garden was terminated when seconds at first thought Godin was wounded.

"I am not hurt," Godin said as he walked off the dueling ground. "The bullet hit my right thigh, but my clothes broke the shock and the bullet dropped to the ground.

"I picked it up and kept it as a souvenir."

Despite its opera bouffe conclusion, the duel was fought in grim earnestness and the enemies left unreconciled.

The affair attracted as much attention as the prospective duel of Jean Borotra, tennis star, and Didier Poulain, sports writer, and like the Borotra quarrel, grew out of a wordy battle in the newspapers.

Chiappe accepted the challenge of Godin, who criticized the conduct of the former prefect of police in his present office.

They met in the pleasant surroundings of the garden of Mme. Cotnareanu, formerly connected with a wealthy perfume-manufacturing family, near the Bois de Boulogne.

Only four witnesses and two surgeons were present, instead of the newspaper reporters usually invited to duels in the customary battle-ground, the Parc du Princes.

Ordinary dueling pistols, of small calibre and containing but one shot, were used.

Armand Massard, a member of the municipal council, was one of Chiappe's seconds and refereed the duel.

He paced off 25 steps, then called together the principals and explained the rules. Godin first chose his pistol and Chiappe took the other.

The duellists then took up their stations and stood ready for the first shot.

At a signal from Massard, both fired simultaneously, but neither found his target.

Massard then reloaded the weapons, and gave the second order to fire.

This time Godin fired quickly, and suddenly the realization came dramatically to the witnesses that Chiappe had withheld his fire.

Slowly, deliberately, the "Mayor" of Paris took aim and pulled the trigger while Godin tensely but courageously waited for the shot.

It found its mark on his right thigh, but surgeons who immediately examined him said he was barely bruised.

Borotra's Duel With Poulain Called Off

By Associated Press

Wimbledon, Eng., June 29—The threatened duel between Jean Borotra, France's veteran tennis ace, and Didier Poulain, Parisian sports writer, has been called off, Borotra revealed today.

The two were to have met on the field of honor because of an exchange of acerbities in the Paris newspaper L'Auto over Borotra's decision not to play in the Davis Cup singles this year although he entered the all-English tournament at Wimbledon.

"Everything has been settled to my satisfaction," the Bounding Basque said, "and I have been assured that Poulain never meant that I was a poor sport."

Lowell Tax Up $1.80

Lowell, June 29—Lowell's tax rate for 1935 will be $40.60, a $1.80 increase over last year, Mayor James J. Bruin announced today. The mayor announced the increased rate was due to added welfare, state and federal loans.

$4000 ARMED HOLDUP

Bandit Pair Bind and Tape Loan Co. Owner, Loot Shop of Gems, Cash

Two gunmen took $3600 worth of jewelry and $400 in cash today from the Hollis Loan Company, 6A Warren street, Roxbury.

A heavy stream of traffic passing the place, which is only a stone's throw from Dudley street elevated station, in the busiest part of Roxbury, did not deter them from making a thorough cleanup of the pawnshop.

Everything of value which could be carried easily was taken and the robbers then vanished in the 9 o'clock crowd.

Drawing guns as they stepped in, the bandits marched William A. Osborne, the proprietor, into a back room, where they taped him up.

They gagged him and taped his mouth, taped his wrists together and then his ankles.

They put him in a closet after taking the keys to the inner compartment of the safe from his pocket. The outer door of the safe was open.

After cleaning out the compartment they pawed over the jewelry in a showcase for anything of value.

Osborne struggled for 20 minutes before getting his hands free. He then broke open the closet door with a hammer and screw-driver, which were among other tools in the closet.

Capt. Thomas S. J. Kavanagh led a squad of heavily armed officers to the scene from the Dudley street police station, half a mile away.

Fingerprint men were sent from headquarters. Osborne said the bandits were each about 25 years old.

MASSACHUSETTS SAVINGS BANK
52 DEVONSHIRE ST., BOSTON
INTEREST BEGINS JULY 1

RETTICH TRIAL LAWYERS MAP NEW FIGHT

Back in their cells in various jails throughout the state, the Rettich gang, alleged $129,000 Fall River mail robbers, were looking both at the past and the future today.

Their attorneys were conferring with them, hoping to get information that will help in breaking down Herbert R. Hornstein's damaging statements against Rettich and the others.

Attorneys William R. Scharton, representing three defendants from New York; John Creehan, representing Fisher, and Joseph Fitzpatrick, representing Carl Rettich, were gathered in Providence assembling information each had obtained from his clients.

Herbert A. Ried, mail truck driver, on the stand, positively identified Fisher, McGlone and Dugnan as having taken part in the holdup.

Two Federal Reserve Bank employes have positively identified $10,000 found buried on the property of Carl Rettich in Warwick Neck, R. I., as part of the money sent to the R. M. C. Durfee Trust Company, in Fall River, on the day of the holdup. The $129,000 was sent to the Durfee Trust Company.

And Hornstein, who pleaded guilty, named Joseph Fisher and the late Andino Merolo, slain Providence racketeer as original instigator of the plot.

He told the jury that Rettich was to provide cars for New York men to carry out the actual robbery.

NAZI LEFTIST REVOLT BARED

By Associated Press.

Berlin, June 29—Signs of undercover left-wing agitation in the Nazi party appeared today just a year after Reichsfuehrer Hitler's firing squads finished off the "great conspiracy."

Wilhelm Kasper, latest of a string of left-wingers to be sentenced in a renewed Nazi drive against such elements, was given three years in prison and lost his citizenship for five years on a charge of high treason. He is a former Communist of the Prussian Landtag.

Dr. Paul Joseph Goebbels, minister of propaganda, ordered storm troopers to march through Berlin tomorrow to "prove the Nazis in two and a half years have conquered Red Berlin and won Berliners' hearts."

Hundreds arrested in the Nazi "blood purge" June 30, 1934, are still in prisons and concentration camps.

GIRL SCREAMS, Routs Hugger

Police are hunting today for a hugger who grabbed Miss Ruth Saunders, 18, as she was walking along quincy street to her home on Ceylon road, Roxbury.

He was frightened away by her screams.

Weather Report

FORECAST TILL 8 P. M. SUNDAY

For Boston and vicinity: Partly cloudy weather tonight and Sunday; slightly cooler tonight; gentle southwest and variable winds.

Massachusetts—Partly cloudy, slightly cooler in north portion tonight; Sunday fair.

Maine—Partly cloudy, slightly cooler on the south coast, and slightly warmer on the east coast tonight; Sunday fair.

New Hampshire and Vermont—Partly cloudy, slightly cooler tonight; Sunday fair.

Rhode Island—Partly cloudy tonight; Sunday fair; not much change in temperature.

Connecticut—Partly cloudy, slightly cooler tonight; Sunday fair.

Eastern New York—Generally fair tonight and Sunday; slightly cooler tonight.

Atlantic Coast, Eastport to Sandy Hook—Moderate southwest shifting to west winds over central and north portions, and gentle variable winds becoming moderate east over extreme south portions, weather partly overcast tonight and Sunday.

BOSTON OBSERVATIONS

	Today 8 a. m.	Yesterday 8 p. m.
Barometer	30.06	30.06
Temperature	82	81
Wind direction	SW.	W.
Wind velocity	4	6
Relative humidity	66	48
Precipitation in past 12 hours (inches)		0

HOURS OF WEATHER CONDITIONS

There is considerable cloudiness in the Atlantic States, but clear skies prevail from the lower Lake region westward to the Pacific Coast. Scattered showers occurred in the last 24 hours, however, from Texas northeastward to the Central Valleys to western New York. Pressure is relatively high over the eastern half of the country, highest 30.18 inches at Buffalo, and 30.26 inches at Saint Island. A trough of low pressure is in the Rocky Mountain districts extends from Alberta south to the Mexican boundary. Seasonably warm weather prevails over most of the country, with little change in temperature in the Missouri Valley.

WEATHER ELSEWHERE

Temperature readings with max. and min. for preceding 24 hours:

	S. A. M.	Max.	Min.
BOSTON	78	85	66
Bermuda	78	80	76
Chicago	72	84	66
Denver	60	80	58
Helena	52	80	52
Jacksonville	80	88	76
Kansas City	68	86	68
Los Angeles	62	74	60
Miami	80	88	76
Minneapolis	70	86	70
New Orleans	80	92	74
New York	78	90	72
Norfolk	76	90	72
Philadelphia	78	88	72
St. Louis	72	90	68
San Francisco	54	70	54
Washington	78	92	70

LIGHT ALL VEHICLES AT 8:43 P. M.

MINIATURE ALMANAC

High water 10:37 a. m.; 11:08 p. m.
Height of Tide 8ft 8in a. m.; 10ft 4in p. m.
Sun rises 4:18. Length of day 15.13.
Sun sets 8:29. Moon rises 3:45 a. m.
New Moon, June 30, 12 p. m., evening, W.
First Quar., July 8, 6h. 28m., evening, E.
Full Moon, July 15, 6h. 0m., morning, W.
Last Quar., July 23, 2h. 43m., evening, W.

Maxie With Favorite—in Pre-Benedict Days

MAXIE BAER MILDRED IVORY

So Maxie has gone and done it again! From many, he chose one. Maxie Baer, ex-champion heavyweight boxer, has finally taken for his bride, Mary Ellen Sullivan of Ithaca, N. Y. How many a pang of envy must be felt by those rumored again and again as the future Mrs. Baer. One of Max's favorite companions in the night clubs was Mildred Ivory, actress. The two were snapped together at the "El Morocco" recently. (Picture from International News Photograph Service.)

MAX BAER WINS 'COFFEE GIRL'

Continued from First Page

appeared from the hotel, where she lives, presumably to go with the fighter to the marriage license bureau.

A few hours before the scheduled ceremony he was as mysterious about the identity of his bride-to-be as he was when he first announced the forthcoming nuptials after an early morning visit to a night club.

He was less reticent about other things.

WANTS BABY TO PIN UP

After telling a reporter that this was the happiest day of his life, he got right down to cases and announced he hoped to have an heir.

"Yes, sir, I want a little girl or a little boy," he said, lounging in his hotel room in an immaculate white suit.

"I was watching a friend of mine just the other day put a diaper on a baby and I thought it was the cutest thing I ever saw in my life."

"But about the bride—," the reported began.

"Aw, law off, will ya," was the reply. "I'm gonna get married this afternoon and I'm gonna hold a press conference here at 4 o'clock and I'll give you all the dope then."

He went so far, however, as to give this description of his intended:

Her name is Mary.
She is 32 years old.
She is a brunette.

NO SMOKES OR DRINKS

She is fond of home life, has never been to a night club.

She doesn't drink, doesn't smoke and doesn't like prizefights.

She is a working girl, now employed in Washington, where she came form New York state.

"I have known this girl for two years," he said. "My mother knows here and approves of the marriage.

"I am building my own home in California where we will live.

"No, she don't like fights; she's never seen a fight."

Did that mean he might not fight again?

"That all depends," he replied. "If I can keep going for four years more I will have an income of $600 a month. Anyone can live on $600 a month."

Pointing to Jay O'Brien, New York sportsman, as his financial adviser, Baer added:

"Everyone thought I was throwing all my money away. He is the man who helped me save it.

"I have an annuity and if I can keep on making the payments for four years and two months more I'll get that $600 a month income."

Baer Fiancee's Family Surprised by Wedding

By Associated Press

Ithaca, N. Y., June 29—Members of the family of Mary Ellen Sullivan expressed surprise when told that she and Max Baer, former world's heavyweight champion, were principals in a marriage license in Washington.

"It's news to us," said James P. Sullivan, Jr., a brother. "We know nothing of her plans."

Two other brothers, William and Francis, and Mary Ellen's father, James P. Sullivan, general contractor, live here.

She has two sisters, Mrs. Walter Staats of Merchantsville, N. J., and Mrs. Peter Noce of Rochester.

MARY KIRK BROWN

"They Failed to Link Us," Says Baer

Feline Stork Ties Traffic

Arlington firemen passed the buck to police when they found that a cat had given birth to kittens in the middle of Broadway, near Franklin street, Arlington Center, today.

Police raced to the scene and held up traffic until they could gather in the mother and her six babies.

Patrolmen William Keefe and Raymond MacLean took them to headquarters where all were reported doing nicely.

Cupid Lags

June, the month of brides, saw Cupid not as active this year as last.

When the registry of marriages at City Hall Annex closed today, 862 marriage intentions had been filed during June, as compared with 871 in June of a year ago.

For the year to date the total has been 3436 intentions, while in the same period of 1934 there were 3697.

Woman Dies at 100

Great Barrington, June 29 (AP)—Jane Ferry of Great Barrington, who would have been 101 years old on August 12, died today.

'SOAK THRIFTY' BILL SPEEDED IN CONGRESS

By Associated Press

Washington, June 29—President Roosevelt today called upon congressional leaders for prompt action on his "soak the thrifty" plan and a strict limitation of the new tax bill to that proposal.

Chairman Harrison of the Senate finance committee reported the President's views after a long White House talk and announced his committee would assemble next week to begin hearings.

The House ways and means committee also plans to begin taking testimony ~ a few days.

Expressing confidence there would be prompt consideration, Harrison said Congress could complete the bill and adjourn by August 1.

The senator also said the rate schedules advanced this week on the new inheritance, personal income and corporation taxes were tentative and would be changed, very likely downward.

"It is the President's desire," said Senator Harrison, "that the legislation be not delayed and that the issue be not confused by general revision of the whole tax system. He wants the bill confined to the suggestions in his message.

"If the House and Senate follow that policy and the legislation can be curtailed enactment can be accomplished at a much earlier date than if we go into general revision of tax rates.

"So far as the House and Senate committees are concerned they are proceeding as expeditiously as they can."

Socialites Aid Strikers

By Associated Press

New York, June 29—The League of Women Shoppers, sponsored by women outstanding in social theater and business life of New York, went to the aid of striking workers in the Petrie-Red Robin stores.

The organization announced it would join the strikers on the picket line this afternoon.

Helen Kay, executive secretary, said stock room employes of the stores walked out after the firm failed to live up to conditions that prevailed under the NRA code.

"The employes won recognition of their union in two previous strikes," Miss Kay said.

Under the presidency of Aline Davis Hays, wife of Attorney Arthur Garfield Hays, the organization grew out of the efforts of a group of women to aid strikers at a local department store.

Prominent in the league are Mrs. Hamilton Fish Armstrong, Peggy Bacon, Mary R. Beard, Margaret Bourke-White, Ethel Clyde, Dorothy Day, Mrs. J. C. Guggenheimer, Suzanne La Follette, Fola La Follette, Margaret Lamont, Eva La Galliene, Cornelia Bryce Pinchot, Mrs. Jacob Riis, Tess Sleighter and Mrs. Stephen S. Wise.

Curiosity Does Kill Cat

By Associated Press

Chicago, June 29—It is now on record that curiosity did kill a cat —one named Mae West.

Mae, who worked as a mouser in a South Side tavern, tipped over a can of paint while endeavoring to learn what it was. Then she got her foot, or, rather, all four feet, in it, and it made her mad. Literally.

The cat scratched several patrons, bared on the bar and knocked off two liquor bottles.

The proprietress, Mrs. Mae Culverton, tried to chase the cat, but, instead, with her son, Thomas Culverton, was chased.

A policeman was summoned and shot Mae West dead.

PLAN LECTURES On Marriage

A lecture course devoted to marriage and its problems will be offered next fall to the senior students at Boston University college of practical arts and letters, all women's department, Dean T. Lawrence Davis announced today.

The lectures are as follows: "Wedding Bells and Bills," Mrs. Laura Leonard; "Clothing Problems in the Family," Miss Alice Haley; "Problems of Care and Training of Children," Mrs. Howard Kingsley.

CAMBRIDGE BOY Held on Girl Charge

John O'Neil, Jr., 20, of Hancock street, Cambridge, pleaded not guilty in East Cambridge court today of an attempt to attack Miss Diana Prince, 24, of Parker Hill avenue, Roxbury.

The girl told two Metropolitan police officers she had waged a 10-minute battle with an assailant who accosted her on a bench in Memorial drive, Cambridge.

She identified O'Neil as the man. He was held in $2000 for the grand jury.

Gag Victim Checks Loot

WILLIAM A. OSBORNE SERGT. FRANCIS W. RUSSELL

Although a stream of work-bound pedestrians was passing by the shop, two bandits gagged and taped William A. Osborne, owner of the Hollis Loan Company, 6A Warren street, Roxbury, and then proceeded to clean up everything removable for a total of $3600 in jewelry and $400 in cash. Osborne is shown going through his books, checking the full amount of the robbery, with Officer Francis Wilson. (Picture by Boston Evening American Photographer.) Story on Page 3.

U. S. Sends Ace 'G-Men' Here for Dope Ring Drive

The type of Federal investigation which in recent months has terrified super-criminals all over the country will be introduced here in connection with the new deal in narcotics prosecutions, it was learned today.

The most trusted and the most efficient agents in the government's anti-narcotics forces will swing into action in New England within 10 days.

Ruthless warfare is all that the dope ring leaders can expect, according to federal authorities.

Up to now, except in a few instances conspicuous by their rarity, the dope ring chiefs have been living on the fat of the land while "small fry" traders only fell into the clutches of the law.

Tip-Off Wrecked

Now—with an elaborate tip-off system which they had established already wrecked beyond repair—these chiefs have already taken to cover to await a chance to study the new set-up in the federal organization.

Out of the murder of Joseph ("Red") Sweeney at the Cosmos Club—out of the discovery of dope peddling at Deer Island—out of the easy escape of a band of Chinese with most of their contraband despite a carefully laid trap—comes the new deal which will find William E. Clarke here from Minneapolis to assume the New England command.

But more important still is the fact, now disclosed, that there will be many new faces in the New England anti-narcotic force, to the confusion of the dope gangs.

Wholesale transfers are predicted.

Several men recently arrested in Boston were found to have descriptions of several federal narcotics agents in their possession, together with phone numbers, enabling them to find out whether the agents were "in the field," and information about the goings and comings of autos used by the government men.

Rivals of Police

Another feature of the new deal is expected rivalry between federal agents and Boston police in nabbing big shots of the dope industry.

The United States grand jury, which complained to Washington about being hampered in its attempt to stamp out the worst features of the dope evil, also recommended that connection between federal agents and Boston police be severed.

Under former Police Commissioner Eugene C. Hultman, the police dope squad was whittled down to one man—Special Officer John F. Curran.

Eugene M. McSweeney, the present commissioner, appointed Sergeants Thomas F. Joyce and Frank Bombach, and Special Officer Francis L. Sweeney to join Curran in a permanent squad, and ordered full co-operation with state police.

Some success has been achieved but it remains for police or federal men to "beg" some of the real dope profiteers before they can boast about any success.

POSTAL CLERK 46 YEARS, OUT

With a record of 46 years' service, D. Frank Mahone, 51 Montmorenci avenue, East Boston, special clerk in the carriers' section at the Boston postoffice, will be retired on annuity at the close of business today, Postmaster William E. Hurley announced.

Others to be retired, with date of entering the service, are:

William E. Curry, 17 Corey street, Charlestown, special clerk, registry section, October 1, 1891.

John A. Daly, 5 Allen RKEredge park, Roxbury, carrier, June 3, 1915.

William R. Keyou, 8 Vine street, Medford, carrier, Medford branch, June 12, 1905.

John H. Barker, 28a Upland road, Cambridge, Burlington avenue annex, June 3, 1916.

George H. Wilkerson, 172 Fayerweather street, Cambridge, elevator operator, June 16, 1920.

Thomas W. Curran, 461 Cambridge street, Allston, carrier, Allston station, June 20, 1903.

Thomas F. Hennessey, 56 Dustin street, Brighton, carrier, Brighton station, May 25, 1886.

MISS BROPHEY John Lynch's Bride

Miss Barbara Brophey, daughter of Mrs. Thomas F. Brophey, of Strathmore road, Brookline, became the bride of John Lynch of Marblehead in St. Ignatius' Chapel, Boston College, today.

The ceremony was performed by Rev. T. Risk, S. J.

Miss Ellen Brophey, sister of the bride, was maid of honor. Earl Lynch, brother of the bridegroom, was best man.

Following a reception at the home of the bride the couple left for the West.

100 ENTER Backyard Contest

More than 100 residents of Ward 9 and Upper South End have entered the Seventh Annual Back Yard Improvement Contest, sponsored by the Boston Tuberculosis Association, during its first month of duration.

Prizes for the best back yards will be awarded late in September. The Galen Stone prize, given through the Massachusetts Horticultural Society, will total $75. Block chairmen will raise $50 for children's prizes.

Mrs. Coit Weds in Rome

Rome, June 29 (AP)—Mrs. Eleanor Coit, of New York, and Dr. Thomas Russell Lodiam, also of New York, were married here today in the American Protestant church of St. Paul.

L. J. MALONEY HEADS Y. D. V. ASSOCIATION

By Associated Press

New Haven, June 29—Major Leonard J. Maloney, of this city, was elected national president of the Yankee Division Veterans Association today and Worcester, Mass., was selected as the 1936 convention city at the closing business session of the organization today.

Revere, Mass., also was a contender for next year's convention.

The delegates adopted a resolution urging the New England congressional delegation to take a step toward the alleviation of unemployment among veterans and another making permanent the committee named to mark, fittingly, the grave of General Clarence R. Edwards, wartime commander of the division.

Besides Maloney, other national officers elected were Leander H. Redfield of Boston, treasurer; Alfred Poirier of Waterville vice-president for Maine; Charles F. Leahy of Keene, vice-president for New Hampshire; Leslie E. Wilson of Montpelier, vice-president for Vermont; Charles B. Dailey of South Boston, vice-president for Massachusetts; Dr. Edwin K. Devins of Providence, vice-president for Rhode Island, and Albert W. Herman of East Norwalk, vice-president for Connecticut.

R. Winslow Lloyd of Brockton, Mass., and Daniel A. Jones of Worcester, Mass., were elected vice-presidents at large and Coburn Smith and John L. Whalen of Boston and Philip O. Palmstrom of Needham, Mass. were named members at large of the national executive committee.

Immediately after the business session the delegates swung into action for their colorful parade which featured a massing of the flags of all nations. Later in the day more than a dozen corps entertained in their annual Y. D. contest.

Cook Stabbed In Quincy

While the cook in his Quincy delicatessen store was dying in Quincy Hospital of stab wounds allegedly inflicted in a love quarrel, Luigi Massina, 47, of Copeland street, Quincy, was arraigned on two serious charges today in Quincy.

Mrs. Marie J. Liberty, 36, of the same address, who police said was the object of the battle, was held in $1000 on misconduct charges. She is the mother of six children.

In critical condition in Quincy City Hospital was Oscar Barolini, 50, of Washington street, Quincy, who was slashed with a carving knife. He was employed by Massina.

Arraigned before Judge Kenneth Nash, Massina was held in $5000 on charges of assault with a dangerous weapon.

Mary's Call Cheers Curley

Governor Curley laid down his French 'phone and smiled happily.

"That was Mary," he said.

"She called from Berlin.

"She said she is having a delightful time and is very happy. She has been in Berlin for three days and is leaving tomorrow for Venice.

"It was good to hear her voice. She said it was very hot in Berlin, too."

Lieutenant-Colonel and Mrs. Edward C. Donnelly are expected to have an audience with Pope Pius shortly after reaching Italy.

Celluloid Fire Burns 2 Boys

Two Watertown boys were burned, one seriously, today, when they plunged into a submerged fire while walking over a heap of celluloid on a Pleasant street dump.

Russell Wright, 9, of Pleasant street extricated himself only with the help of his brother, Lucius, 7, who was with him. Russell was burned about the legs and treated by Town Physician Eugene Gorman.

Earlier, Robert McKenzie, 4, of Middle street, fell into the same place but did not go so deep and got out alone.

Following a ruling that there is a special rule against dumping celluloid.

NEILSON BOY Heads Home Today

"Smiling" Jimmy Neilson, who has recovered from the effect of an "upside-down" operation is to leave here today for San Jose, Cal. The 11-year-old youth spent his last day in Massachusetts visiting the home of his ancestors in Braintree. Jimmy's great-grandfather was Thomas Thayer.

TOW SCHOONER To Gloucester

With her propeller lost, the Gloucester fishing schooner, Leonora C., was being towed today into Gloucester by the Coast Guard patrol boat, Antietam.

There are ten men on board the Leonora C

MODERN MAGIC CHANGES MUD FLATS TO SCENIC SPLENDOR

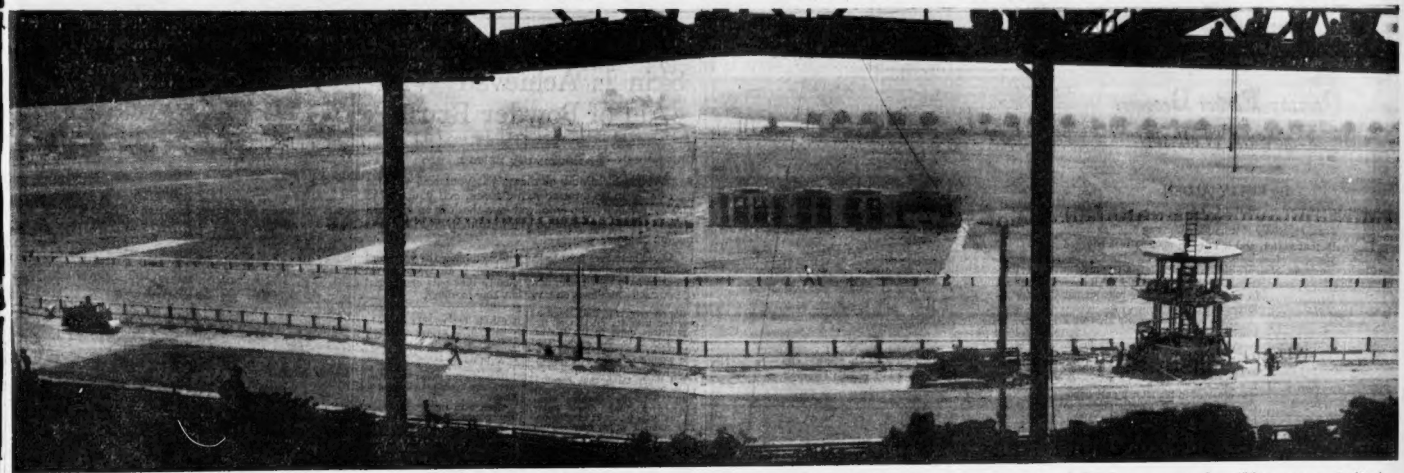

Suffolk Downs, a vision that will become an actuality by July 10, is already revealing evidences of architectural beauty. Above, sweeping the eyes along the track from the grandstand, are to be seen the steam-rollers, which will have rolled thousands of times over the transformed mud flats by the date of the race opening. The stands of the East Boston horse track also give a good view of the finish, judges' stand, and the "tote." Below, looking at the grandstand from the track, persevering industry seems to be the by-word. Suffolk Downs officials say that the race arena will be smoothed and painted to the last square inch for the opening day. (Picture by Boston Evening American Staff Photographer.)

ABYSSINIA'S KING DEFIES ARMIES OF MUSSOLINI

By Universal Service

London, June 29—"If war comes, I will lead my armies into the field myself, but I don't expect to meet the man upon whose orders the Italian troops march."

Thus did Haile Selassi, Emperor of Abyssinia and Lion of Judea throw down the gauntlet to Il Duce in an interview given the London News-Chronicle correspondent in Addis Ababa.

The ancient strategy of the Judeans and the armies of Sheba's Queen, from whom the Abyssinian ruler claims direct descent, will be used with the King himself deserting the safer quarters in the rear of the fighting lines and leading his troops personally in defense of the last independent kingdom in the dark continent's vast domain.

He told the correspondent:

"I'll lead my armies into the field myself with the ark of the covenant, borne by the Ethiopian Pope, near me just as in the times of the old Judean kings."

The Emperor, however, expressed faith in the League of Nations and the big powers' ability to avert the war which threatens his kingdom.

The Emperor said that, if successful in the possible war with Italy, he would follow the example of the Emperor Menelik who withdrew to the mountains after defeating the Italians and refrained from enlarging his territory at their expense.

Hitler Said Silent on Duce Amity Move

Paris, June 29 (US)—Premier Mussolini's move for reconciliation with Chancellor Hitler and for a rapprochement between Italy and Germany has come to nothing, it was revealed here.

Following Il Duce's bold "Italian protectorate over Abyssinia or war" declaration to Britain's Captain Anthony Eden, Hitler did not even answer Mussolini's alleged feeler, it was learned in authoritative German quarters.

It was stated that Mussolini made no approach directly to Berlin through diplomatic channels, but through an unofficial person known to be in his confidence.

This party, it was alleged, sounded out in Berlin whether Hitler would not enter into negotiations for a five or ten-year truce over the question of Austria, similar to the truce with Poland over the Polish Corridor.

Hitler, it was declared, did not react, made no answer, and would not discuss the subject.

100,000 Italian Troops Massing in Ethiopia

Rome, June 29—The army Italy is massing in Eritrea and Somaliland for possible action against Ethiopia has passed the 100,000 mark.

Five ships sailed from Italian ports with 3000 men aboard, pushing the total number of soldiers, officers, technical experts and skilled workmen concentrating in this nation's African colonies nearly half-way to the goal of 225,000 men expected to be reached by the end of September.

WILLIAMSTOWN To Hear First Lady

Williamstown, June 29 (AP)—Mrs. Franklin D. Roosevelt, Governor Herbert H. Lehman, of New York, and Attorney-General Homer D. Cummings are scheduled to address the Williamstown Institute of Human Relations this summer, Dr. Everett R. Clinchy announced today.

Bridge to Open

Lawrence, June 29—More than 10,000 persons are expected to watch the dedicatory exercises tomorrow at the Edward F. O'Leary bridge, which spans the Merrimac at South Broadway.

Pay-Ahead Rush on Taxes

Despite the heat, six long lines of taxpayers jammed the city collector's office at City Hall today to pay taxes that are not yet due.

Under a new law in effect this year, half the real estate tax may be paid before July 1, and the rest in instalments of 10 per cent.

Many appeals have been made that taxpayers pay this half now, in order to save the city interest on borrowed money, but it is not compulsory.

In the first five days of this week $1,700,000 was received in taxes, and today's rush was expected to net another million. Tax officials were hopeful of another big rush Monday.

Anne Grey Faces Knife

Hollywood, June 29 (INS)—Rushed to a Hollywood hospital in a critical condition, Anne Grey, British screen actress, today was to undergo an operation for appendicitis.

Workers Clear Track With Speed in Front of Grand Stand

MODEL INJURED in Tremont St. Crash

A man and a girl were injured today in Tremont street near Boylston street when an automobile operated by George B. White of Worcester crashed into a car driven by Michael Baker of Allen street, West End. It then struck a truck.

White and Vania Met Nardi, 19, a model were both cut on the head and face.

1000 WOMEN DEMOCRATS ON TRIP

More than 2000 Democratic women, active in party work all over the state, left Rowe's wharf today on an all-day outing to Cape Cod.

They are to be addressed at the wharf in Bourne by Governor Curley and other state officials. An inspection of the new bridges over Cape Cod canal is included on the program.

The outing is in charge of a committee headed by Mrs. Walter B. McCarthy and including Mrs. Raymond Connelly and Mrs. Elizabeth McNamara.

Two Die in Train Blast

Braswell, Ga., June 29 (AP)—Two men were killed and a third injured near here today in the explosion of the boiler of an engine hauling a freight train.

K. OF C. COUNCIL To Hold Outing

The South Boston council of the Knights of Columbus will hold its third annual outing tomorrow at Huvila Park, East Weymouth.

A sports programme for the afternoon has been arranged including track events and a baseball game.

District Deputy James Flanagan will be a special guest.

Curley to Present Bond Plea; Canada Tour Off

Governor Curley announced this afternoon he would go before the Legislature in person Monday to ask authorization for a $35,000,000 bond issue for "work and wages."

This plan necessitated cancellation of his scheduled air trip to the Canadian maritime provinces, on which he was to have started tomorrow. Elaborate plans had been made for his reception there.

"I will answer all criticism of the proposed bond issue in my message," he said.

"It will not affect the tax rate. The method of meeting the necessary charges will be the same as employed on former Governor Ely's $8,500,000 bond issue of 1931, which expires this year.

"The charges will come out of the gasoline tax. The proposed bond issue will not saddle any great burden of debt on the state.

"And it will be of tremendous benefit to cities and towns, for it should make possible the transfer of 10,000 men from the welfare rolls to the payrolls.

"It will also mean keeping up the prevailing rate of wages as compared with the lower wages on certain government projects. This standard has been built up over the course of decades and is now in danger of being broken down.

"The projects contemplated cover so wide a range that I will not elaborate on this phase of the matter until Monday, but I may say that included in the projects are a veterans' memorial building, an addition to the State House and expenditures for public health and education."

Women Democrats Sail for Speech Festivities at New Cape Bridges

MRS. DAVID O'RIORDAN MRS. WALTER B. McCARTHY MRS. CHARLES F. HURLEY CHARLES F. HURLEY

Massachusetts Women Democrats went sailing to Cape Cod today. They will inspect the new canal bridges. When the boat they are sailing on arrives at Bourne, an unusual speech arrangement will find Governor Curley addressing the women folk and their men friends from the wharf platform. In this group we have Mrs. David O'Riordan, vice chairman of the Democratic women's committee; Mrs. Walter B. McCarthy, chairman of the outing, and State Treasurer and Mrs. Charles F. Hurley. (Pictures by Boston Evening American Staff Photographer.)

MISS CATHERINE O'RIORDAN MISS GRACE FLYNN

In the younger group of Democratic women on the Cape Cod outing today were Miss Catherine O'Riordan of Jamaica Plain, and Miss Grace Flynn of Brookline. The latter is secretary of the group.

DAVIS HERE TO HEAD MOOSE

Supreme Lodge officers of the Loyal Order of Moose arrived here today for the opening of the 47th annual convention of the order.

A special train from Cleveland arrived at the South Station at noon, bringing officers and their families.

United States Senator James J. Davis, of Pennsylvania, director general of the order, was among the arrivals.

A reception committee greeted the delegates at the station.

The officers, headed by Supreme Dictator Dr. William Emmet Buehler of Chicago, included Malcolm R. Giles, supreme secretary; Donald Stewart of Washington, editor of Moose Magazine; Judge Edward J. Henning of Los Angeles; Senator Arthur Capper of Topeka, Kansas; Dr. Albert Bushnell Hart of Cambridge, and General Supervisor W. J. Leineber.

Headquarters of the convention were established at the Hotel Statler.

Tomorrow, a reception to Senator Davis and an initiation of 5000 new members will be held. The convention will open officially on Monday.

2 WIVES TELL Hubby Given Year

Lowell, June 29 (AP)—Frank L. Livingston, of Billerica, 33, today was sentenced to a year in the House of Correction for polygamy.

Livingston's first wife was the former Angelina Babagallo, 31, of Brooklyn, N. Y., and his second bride was Dorothy Graves, several years younger, of Billerica, whom he married last December. Both testified against him.

3 Named to P. O. Jobs

Washington, June 29 (INS)—The following acting postmasters in Massachusetts were appointed today: Holyoke, James J. Dowd; Westboro, Daniel F. Huntington; Milford, Allen J. Cooke.

BETTY ALDEN

on Beacon Hill

Dorothy Forbes Becomes Bride in Wellesley

By BETTY ALDEN

THE POET SAID "What is so rare as a day in June, especially if it be your wedding day," or words to that effect, and it is quite obvious that engaged young maidens thoroughly agree . . .

But the days of June are fleeting and unless a fair maiden enters the state of matrimony before tomorrow night she'll have to wait till another year rolls around to become a June bride . . .

DOROTHY FORBES

Three prominent society girls were married today . . .

At an afternoon ceremony in St. Andrew's Church, Wellesley, Dorothy Forbes, daughter of the ultra-distinguished Forbes family of Wellesley, was escorted to the altar by her handsome father, Mr. F. Murray Forbes, to become the bride of Mr. John Aiken, son of Mrs. Henry Ives Cobb of New York, and of Mr. Albert John Aiken of Pawling, New York . . .

* * *

Six Attendants

A SMALL WREATH of lilies of the valley in her hair held the bride's cream-colored net veil in place . . . her wedding gown was of sheer tucked white net and she carried a bouquet of lilies of the valley . . .

Six bridal attendants, all in stiff white organza gowns, preceded her down the aisle . . . In the group were her sister, Cynthia Forbes, Mrs. Daniel A. Davis (Bobsy Ellsworth) of New York; Miss Elizabeth Sanders of New York; Ramelle Cochrane, a cousin of the bride, of Boston; Rose Whitman of Hamilton, and little Diana Forbes, niece of the bride as flower girl . . .

With their white frocks they carried large bouquets of blue larkspur and in place of hats wore garlands of larkspur in their hair . . .

* * *

Reception Held in Garden

WEARING a lavender crepe dress, with an amethyst colored picture hat, Mrs. Forbes looked exceedingly lovely as she entered the pew reserved for the bride's family . . . Mrs. Cobb was attired in a smart brown sheer ensemble . . .

The wedding reception was held in the spacious gardens at "Deskrie," the Wellesley estate of the Forbes family . . .

Mr. Charls S. Barton of Worcester was the best man, and the usher corps included eight prominent young men of New York and Boston social circles . . .

Mr. and Mrs. George R. Fearing, a sister of Mrs. Forbes, entertained the bridal party and the younger group of out of town guests at a dinner dance last evening at Rose House, her country estate in Westwood . . . Mr. and Mrs. Forbes and Mr. and Mrs. Cobb, the bridegroom's mother and her husband, were guests of honor at a dinner given by Mr. and Mrs. J. Gardiner Bradley . . .

The bride made her debut in 1931-32 and is a member of the Junior League and Vincent Club . . . Mr. Aiken graduated this month from Harvard and belongs to the Hasty Pudding, Institute of 1770 and the Porcellian Clubs . . .

* * *

Carolyn Day Weds in Maine

IN THE SEASIDE GARDEN of Mr. Nathan B. Day and the Misses S. Louise Day and Annis Day, uncle and aunts of the bride, at York Cliffs, Maine, Carolyn Day was married at noon to Hamilton Thornquist, son of Mr. and Mrs. Carl J. Thornquist of Newton . . .

The wedding and reception were attended only by the immediate families of the bridal couple and, with the exception of the best man, there were no attendants . . .

The bride wore a wedding dress of white organdie, the sleeves and yoke of which were appliqued with old family lace . . . Her tulle veil was attached to a small cap of the same old lace and she carried bride's roses and lilies of the valley . . .

* * *

Elizabeth Hovey Is Bridesmaid

THE BRIDE IS THE daughter of Mr. and Mrs. Chester Sessions Day of Brookline, and a member of the Junior League . . . Mr. Thornquist graduated in 1932 from Harvard, and is member of the Fox and Hasty Pudding Clubs . . . After July 15 they will be at home on Gibson Terrace, Cambridge . . .

Contrasting shades of blue were worn by both of the mothers . . . Mrs. Day's ensemble of pansy blue and white printed chiffon with a white hat, and Mrs. Thornquist's of pale blue chiffon with a dark blue hat and a corsage of pale blue flowers . . .

* * *

In Providence this afternoon, Elizabeth "Sis" Hovey was one of the bridesmaids at the marriage of her brother, Charles Fox Hovey, to Anita Hinckley, daughter of the Frank Hinckleys of Providence . . .

The bride is a member of the Providence Junior League, and Mr. Hovey, a graduate of the Harvard Law School, holds membership in most of Harvard's exclusive clubs . . . After a honeymoon in Europe they will live in Boston. . . .

* * *

Engagement Announced

BOSTON GAINS ANOTHER New York bride next autumn, when Mary Louise Peck will come here as the bride of Mr. Mortimer Ashmead Seabury, Jr., son of Mr. and Mrs. Mortimer A. Seabury of Chestnut street . . .

Their engagement is being announced today by Mr. and Mrs. Graham Youngs of Fifth avenue, step-father and mother of Miss Peck . . . The future bride, who was to have made her debut next fall, attended the Nightingale School in New York and the Shipley School in Bryn Mawr. . . .

Mr. Seabury attended the Berkshire School and entered Yale with the class of 1936 . . . He left college recently to go into business, which was the first indication to his friends that his romance with Louise, who has been a frequent house guest of the Seaburys this spring, was really serious . . .

GUESTS AT WEDDING OF TENNIS STAR

MRS. ALFRED COLLINSON MRS. KENNETH COLLINSON

MRS. ALFRED COLLINSON and Mrs. Kenneth Collinson were two of the prominent guests at the wedding in Greenwood of Edith Lillian Collinson to Mr. George M. Lott, former Davis Cup tennis star.

Madeline Murphy Weds in Hyannis

A BRILLIANT seashore wedding took place this morning when Miss Madeline Grace Murphy, daughter of Mr. and Mrs. James Murphy of Hyannis, became the bride of Mr. Charles Leo Hughes, of Warren, R. I., at St. Francis Xavier Church, Hyannis.

Rev. Eugene V. Hughes, pastor of St. Theresa's Church, Pawtucket, R. I., a brother of the bridegroom, performed the ceremony; the Rev. Edward V. Hughes, also a brother, and curate at the Church of the Assumption, celebrated the nuptial high mass. Mr. James Murphy gave his daughter in marriage.

Miss Murphy wore a bridal gown of old ivory satin, princess mode, with long train and veil of tulle with a small face veil which was thrown back from her face after the ceremony. Her white prayer book held a marker of lilies of the valley.

Pale green chiffon, with feather cape and large picture hat, was most becoming to Mrs. John P. Curley of Auburndale, sister of Miss Murphy and wife of the head of the athletic department at Boston College. With her gown she carried a bouquet of yellow tea roses.

Classmates Aid

Miss Harriet Davis Butler of Hyannis was maid of honor and Miss Marion McDonnell of Portland, Me., Paulyne Fitzsimmons of Gardner, Christine Zubatis of Manchester, N. H., classmates of the bride at Regis College, and Charlotte Mahoney of Billerica, formed the bridesmaids group.

All wore chiffon costumes similar to the matron of honor, Miss Butler's being of peach shade, with a bouquet of talisman roses, and the rest in softest yellow and orchid tints.

Carol Curley, of Auburndale, was the dainty flower girl. Mary Murdy of Hyannis, niece of the bride, bore the long satin train down the aisle. Master Robert Cross O'Brien of Centreville was the page.

Prominent Ushers

The ushers were: Henry L. Murphy and William Murphy of Hyannis, brothers of the bride; Lieutenant-Governor Joseph L. Hurley of Massachusetts; John P. Curley of Auburndale; Edward J. Higgins, executive secretary to Governor Theodore Francis Green of Rhode Island; Patrick J. Hurley, executive secretary to Lieutenant-Governor Hurley; Robert M. Howard of Providence; James E. Sullivan, John J. Conway, James Lapan of Warren, R. I., and Thomas E. Collins of South Yarmouth.

A wedding breakfast was served at Eagleston Inn and a reception followed at the home of the bride's parents on Main street, Hyannis.

Mrs. Hughes is a graduate of Regis College in Weston and State Teacher's College, Hyannis. Mr. Hughes is associated with the Providence Journal and Evening Bulletin. He is the son of Mr. and Mrs. Owen Hughes of Bristol, R. I.

After a wedding trip, Mr. and Mrs. Hughes will return to Cape Cod for the summer and will make their home in Bristol, R. I., in the fall.

Dispensary to Benefit

MRS. CHARLES C. CABOT, chairman of the Boston Dispensary committee, has arranged to take over all the seats for the performance of "Meet the Prince" in Town Hall, Cohasset, on July 9.

Mr. Alexander Dean, head production at the Yale School of Dramatics, will direct the South Shore Players and the proceeds of the evening's performance will go to the Boston Dispensary.

Assisting Mrs. Cabot are: Miss Helen Jackson of Westwood, Mrs. Knowles Gray of Brookline, Mrs. Charles Higginson and Mrs. A. O. Barker of Cohasset, Mrs. Robert Fazon of Quincy and Mrs. Gurdon Buck.

New Vogue in Powdering

Satin-Smooth Finish to Skin Is Achieved With Aid of Powder Brush

By THE BEAUTY EDITOR

WHEN SUMMER giddiness fills your soul with the mad desire to go on a cosmetic spree, and you want to buy everything from amethyst eye-shadow to diamond stars for your hair, it's time you were motivated by some degree of logic.

If you have ever been to England, you know the year-round loveliness of English complexions. Spring is always in the air, and skins have that fresh, dewy quality that puts one in mind of Devonshire meadows on a radiant May morning.

It's all very true that English weather with its mists and its fogs brings quiet to the nerves and spring to the soul. The climate of England means life and vitality to skins of all ages, be it June or November.

But don't think that because most English women are born with naturally lovely complexions they don't know all the little tricks of making-up. The glamour which they radiate exists only because they take the time and trouble to make themselves alluring.

No matter what you think about English women and their clothes, and their funny little hats, you've got to agree that their complexions are something pretty special.

Maybe, they were born with the faultless loveliness which you so envy. But don't ever kid yourself into believing that they don't take infinite pains with their toilets, even as you and I.

A famous English beauty who is now visiting Boston takes ten minutes every time she powders her face. But when she has finished, her skin has that delicate loveliness that compels you to stare like a 16-year-old.

How does she succeed in getting the powder and rouge on so evenly, I wondered! And then I asked her. She told me it was a trick. A trick in the form of a combination powder-and-rouge brush.

"I'm simply mad about it," she confessed. "I don't know how American women can get along without one. I use this brush on my face every morning, and my powder stays 'put' right through the day. It is truly amazing."

One end of this dainty, soft brush is for powder—the other rouge. After applying a foundation cream or lotion cover your face with a thick layer of powder, using a large down puff. Powder luxuriously from the hairline to the base of the throat, over the eyelids and under the chin.

Then with the brush, flick off the excess powder, always using light upward strokes. Do the same with the rouge. You'll simply be amazed at the result —one of uniform evenness.

This same powder-and-rouge brush is now on sale in a Boston store, and if you are interested in seeing what a delicate, ethereal look you can achieve, they will be glad to give you (free of charge) a complete make-up with this self-same brush. I might add that it is inexpensive and will last you for years.

To learn the name of this new powder-rouge brush combination call Juliet Shelby, Liberty 4000, or write to her at the Boston Evening American, enclosing a stamped, self-addressed envelope.

POSED BY KAY FRANCIS

Beauty Answers

Question—My scalp seems to be inactive. I am sure that it is not functioning properly, because the hair is dry and brittle. Finger waves only seem to last a few days, and then I can't do a thing with my hair. If you know of any scalp exercise or treatment, I would be very pleased to have it. Mrs. Marion Di A., New Bedford.

Answer—Your scalp probably needs waking up. If it is drowsy and lazy and not functioning properly, the hair growth will become emaciated, and naturally it won't behave nicely. The night before the shampoo trickle on hot mineral oil. Get a bright grade so that it will not be gummy. It washes out of the hair very easily. Every night massage the scalp. Lift it away from the skull and send the flesh into little hills. In other words, paw and maul it. It will make the blood streams dance. There is an inexpensive scalp tonicade on the market which is excellent for revitalizing hair of this type. To obtain the name of this product, send a stamped, self-addressed envelope to the Beauty Editor.

Miss Dewey Is Bride

MISS ELIZABETH WHITE DEWEY, daughter of Mrs. Henry Bingham Dewey, of Mount Vernon street, was married to Mr. George Sturgis Coffin, son of Mr. and Mrs. Sturgis Coffin, in a quiet ceremony in Emmanuel Church late this afternoon.

Miss Dewey wore a dress of ivory satin, with a veil of tulle and rose point lace which had been part of her mother's wedding costume. Miss Katherine Dewey, sister of the bride, was the maid of honor and only bridal attendant. She wore a dress of flame colored georgette and a leghorn hat.

The Rev. Phillips E. Osgood, rector of Emmanuel Church, read the ceremony and Mr. Thomas E. Dewey, a cousin, gave the bride in marriage.

Mr. Wendell Taber was Mr. Coffin's best man and the ushers corps included Mr. Elliot Atkinson of Heath Hill, Boston, Mr. Fay Miller of Dedham, Mr. Louis Hawes of Cambridge and Mr. Charles Wilson Taintor, 2nd, of Cambridge.

After a summer vacation in Fairlee, Vermont, Mr. Coffin and his bride will be at home in Boston.

Oil FOR THE Lamps of China

By ALICE TISDALE HOBART

Stephen Keeps Custom

CHAPTER 57

(This is a serialization of the Cosmopolitan production released by Warner Bros.)

The friendship of Stephen and Ho was threatened. Since that night in the launch when each let down the barrier of his own culture and entered into friendship, only once had they seriously misunderstood each other.

That had been at the time of the death of the old tai-tain, when Stephen had seen there were ways in which he could not trust Ho.

Now it was Ho who did not understand Stephen—and over the same matter.

The day before Christmas, Ho came to the hong with his gifts.

There was nothing more important in the eyes of Ho than the proper gift for the proper occasion.

Among his own people he kept the custom, and he was not a little proud that he understood the foreigners' custom which set the day of giving on the birthday of their god, rather than that day of greater rejoicing, the New Year.

And he was not a little pleased, too, with his choice of gifts, especially with his gift for the tong ja.

Bearer of Gifts

With ceremony he entered Stephen's office, shaking his own hands in salutation, for he abhorred the western custom of touching another man's hand even the hand of his friend.

A servant followed, his arms heaped with red-paper parcels.

Stephen rose to greet Ho, pleasure in his eyes. There was the ceremony of bowing between the two friends, then Ho motioned the servant to come forward.

He took from the pile of gifts a long narrow package. Holding it in his two hands, he proffered it to Stephen—the gift of Ho to the tong-ja's wife. Stephen, as he took it, knew by the shape and weight that there was silk within.

Now the great Ho, injecting into his manner even greater ceremony, bowed gravely, and placed a second package in Stephen's two hands.

The package was small and, Stephen hoped, not valuable, for an order had gone out from the main office forbidding company men to accept gifts of value from the Chinese in their employ.

Some of the presents given the men of late had smacked of bribery, they said.

Ho Is Angered

As Stephen opened the little box, Ho spoke, "In token of our friendship." There before Stephen lay a gold ring. Without alloy, he knew, the gold was so yellow.

And upon the top, cut into the gold, was his name, in Chinese characters, done in reverse for use as a seal.

It was a beautiful thing, and Stephen coveted the possession of it.

He held it for a moment in the palm of his hand. Then he turned to Ho saying gravely, "You have made it difficult for me, friend. Do you not remember the letter from the Company that was sent to each of the agents two moons ago? I showed it to you, did I not?"

"Ai," said Ho. "That is understood with the agents of the Keepers of Light. But between us, there is no Company standing. That I said long ago."

Stephen sought to explain that if he took the presents, all his men would feel free to do the same. And that he must accept also the presents of the agents, setting the order of the Company at naught.

At first Ho persisted, thinking it could not be that his friend refused his gift—it was only good form to demur before accepting. Then suddenly, he knew that Stephen would not accept the ring and he was angry. His cheeks glowed golden yellow.

"Throw it away then," he cried, "and the silk after it! I will not have them!" He flung his words about the room in great gusts of sound.

In Ho's eyes, Stephen realized, there was an implication in his refusal to accept the ring—a hidden insult. He had accused Ho of wanting to bribe him! Squeeze, he had accused his friend.

Then, at the moment when he felt that their friendship was destroyed, a way out occurred to him. The barriers of their two ways of thought had erected themselves so suddenly that he had forgotten there was a solution.

"Ho, my friend," he cried eagerly, "I can accept cigars, cigarettes. And I will accept, I will accept."

But Ho said nothing, only snorted like a great porpoise. Then he turned and went out so hastily that the skirt of his long gown blew out behind him.

Stephen was unhappy, unable to take satisfaction even in the jade bracelet, his Christmas gift for Hester, which he felt, a hard substance, in his pocket.

Would the compromise he had suggested save Ho's face sufficiently to re-establish the relationship? Nothing, of course, could heal the disappointment of Ho over the ring—or his own disappointment, for that matter.

He would have liked to own the ring, to have worn it as a token of Ho's friendship.

That evening, as he went about his dressing in preparation for the Christmas party, his spirit was heavy. He could think only of the loss of his friend.

Not wishing to talk, he hurriedly completed his dressing and went out, leaving Hester.

"Damn the company's ruling," he said. "Why can't they trust us to decide for ourselves?"

Then Kin entered, presenting the card of Ho, and behind him, carrying a tray loaded high with cylindrical boxes of cigarettes, came the coolie.

Behind him followed the office coolie, carrying a tray stacked with boxes of cigars. Behind him was the cook with another stack. And behind him, the outside coolie, with another.

Gravely Stephen received these offerings, ordering one of the tables to be cleared, so all could be piled upon it.

Then he gave Kin his card to send to Ho and, hastily wrapping money in the remains of some red paper Hester had been using, he told Kin to give it to Ho's servants who had brought the gifts. Thus carefully did he keep the custom.

(Continued Monday)

Copyright, 1935, by Bobbs-Merrill Co. Distributed by King Features Syndicate, Inc. Released by Warner Bros.

Perfect GIFTS for GRADUATES

By MRS. BEECKMAN

DEAR MRS. BEECKMAN:

I have been invited to my fiance's sister's commencement exercises, as she is graduating from a school of nursing, and I plan to attend.

1—I should like to have you inform me as to what sort of gift I should give, and if I should send it to her beforehand? I would feel rather embarrassed if I were to hand it to her personally.

1—You might, if you wish, send this young lady a corsage to wear on her graduating day, or you might send her a more lasting gift a day or two before her graduation.

Sending the gift is easier for both the giver and the receiver. A purse for day-time or a lovely white bag for evening wear are always welcome gifts.

A pen and pencil set is another appropriate graduation gift. For a nurse a traveling item is a good choice, a fitted over-night bag, for instance, or a compact case for her toilet articles.

And sheer white monogrammed handkerchiefs are an excellent gift. A pocket comb in a case will surely appeal to her, or a gold key chain with a gold tag for the monogram.

Startling Secrets About Yourself That Even You Do Not Know, Recently Revealed Mysteries About Digestion Discussed in an Illustrated Article in The American Weekly, the Magazine Distributed with the June 30 Boston Sunday Advertiser.

ADVICE on LOVE by BEATRICE FAIRFAX and NELL BRINKLEY

No Career Worth Giving Up Motherhood

By BEATRICE FAIRFAX

BABIES are the best old-age insurance in the world. Careers do not last forever.

A woman's name may twinkle in the white lights of Broadway, and keep a queue wriggling outside of the box office, season after season; but the day will dawn, sure as the sun rises, when her name is supplanted by another.

"Art is long and time is fleeting" said the poet, and he might have added the statement that more fleeting still is the approbation of the public. Gruelling hard work, real talent, sincerity, faith in one's self—all the ingredients that make up the formula of success—are bound to give way in time to a newer formula, compounded by someone else.

Women who have forsworn maternity because they felt the world needed their genius are doubly lonely in old age, when the applause and the handclapping are centered on newer idols. Recall how the great Elisabeth lamented a childless old age.

GENTLE UPBRINGING

The safest prescription for old age, whether one has or has not talent—I forbear to use the word genius—is a family. Not children flung hither and thither by the whimsies of divorce, or ruined by self-indulgence, or spoiled to the last degree by parents as a prop to their own egoism, but children who have been decently reared.

So, when the various moving picture magazines began to shout hallelujah and clash the cymbals for Norma Shearer because she walked off the set in "The Barretts of Wimpole Street" to observe the duties of maternity more conscientiously, it must have seemed to normal people just plain horse sense.

Women of real achievement have never shunned maternity in the belief that the world could not dispense with their talents for the short time necessary to have a baby.

FOR POSTERITY

In Paris today they are naming a street after Marie Curie, who discovered radium. Madame Curie had none of the delusions about having children which are so often conspicuous in women of mediocre gifts. Her contribution to science cannot be overestimated, and it was while she was bearing and nursing children that she carried on the experiments which gave the world radium. At the same time she was carrying coal up four flights of stairs to a poverty-stricken Paris flat.

To modern girls with jobs, pay envelopes, professions, the world of education and opportunity open to them, the name of Elizabeth Cady Stanton may not mean much. And yet if it had not been for this woman and that valiant spinster, Susan B. Anthony, who worked with her, these jobs and pay envelopes, and the votes for women which insured these things, might still be a long way off.

DUSE AND BERNHARDT

But Mrs. Stanton had a large and happy family, which she never neglected while carrying on the work for her own sex.

The two greatest actresses in modern times were mothers: Eleanora Duse and Sarah Bernhardt. Ellen Terry had children. Schumann-Heink and Madame Homer, whose voices had made the world happier, both have had large families.

No woman who stops her public career long enough to have a baby has any need of sympathy. She's merely exercising good judgment and horse sense. It may be a grand experience to see one's name acclaimed in glowing headlines, or twinkle in lights from theaters, but it's even more inspiring to claim for your very own that miracle of delight—a baby.

Menu for Tomorrow

BREAKFAST

Cantaloupe
Lamb's Kidneys on Toast
Popovers Butter
Preserves
Coffee

DINNER

Tomato Juice
Roast Veal Creamed Potatoes
Green Peas
Bread and Butter
Raspberry Sherbet Cookies
Coffee (hot or iced)

SUPPER

Cold Cuts
Shredded Cabbage and Carrot Salad
Pickled Beets Buttered Toast
Fruit Cup Cookies
Tea (hot or iced)

What Went Wrong?

By Nell Brinkley

WHY didn't he propose? Because he wondered, and wondered too hard to get it out of his mind, if it was his money she wanted. Was her pretty hand reaching for the fabled golden apple of Happiness, or was the apple the gold of Wealth? Was that what she wanted of life and marriage, assurance of plenty of pretty clothes and sparkle, furs and travel, and a snug establishment in town and a lovely place in the country, all the things that make the material side of a lady's life downy. That and that alone? Did HE matter at all? Except as a presentable husband.

That's what he somehow got in his head, and it grew there like unpleasant plants of the darkness. They say—I don't know anything about it at all, never having really seen that in a man's mind—that once that notion has gotten fixed in the mind of a man, young usually, with plenty of worldly goods, romance hides its head, his eye is jaundiced, and some girl who really liked him for himself —and his money only as something lucky on the side — wonders "what happened to HIM?"

Perhaps the poor girl put on sophistication that didn't really belong to her—thinking to impress him. Perhaps her new evening gown had too much the look of Paris, and he thought her grasping.

And expensive. Poor young rich man who wanted to be loved for himself alone!

NELL BRINKLEY.

Net Turban

A NET TURBAN, that comes in all colors, both pastel and dark, is offered as a solution of the hair-blowing problem for outdoor girls who cringe at the thought of floppy hats.

They wrap snugly around the head, or button on with a simple turn of the wrist, and make a cool and practical headgear to match your costume.

The girls are buying them for wear on the tennis courts and the golf links as well as the rumble seat.

Bridge

Without a Life Line

By JOSEPHINE CULBERTSON

Very often an overcall after the other side has opened the bidding will scare off an opposing no-trump bid.

The side which holds the great majority of the strength may often be afraid to bid no-trump if neither partner has a good stopper in the opponents' suit.

Expert players have learned in the later stages of the bidding to co-operate, so that with a partial stopper one partner will bid notrump.

The following deal illustrates the means by which two expert players reached an unbeatable game contract in ...stroke, though neither had a trick in the suit in which an opponent had overcalled.

East, Dealer.
Neither side vulnerable.

The bidding:

East	South	West	North
Pass	1 ◇	2 ♣ (1)	2 ◇ (2)
Pass	3 ◇ (3)	Pass	3 ♡ (4)
Pass	3 NT (5)	Pass	Pass (6)
Pass			

(1) West's alternative was to make a takeout double. He avoided this bid because he did not consider his hand quite strong enough to force a responses from his partner.

No player could be criticized for doubling on this type of hand, however, because of his distributional strength for the major suits and his possession of a safe rescue suit.

(2) Lacking a biddable suit and a club stopper, North could do nothing better than raise the diamonds.

(3) South was also seriously hampered by the club overcall. His distribution was ideal for notrump, particularly after his diamond suit had been assisted.

(4) North clearly showed that his heart suit was at best a shaded suit, for otherwise he would have bid it immediately.

(5) Having previously inferred that he could not stop the club suit, South could now bid notrump and feel confident that North would not misinterpret the bid.

(6) North passed because of his doubleton Queen of clubs. With anything less in the club suit he would have been forced to return to four diamonds.

South made the notrump game with ease. West, reading the bidding properly, knew that both declarer and dummy were afraid of the club suit,

Laura Wheeler

Lace Ruffled Figures

COLONIAL BEDSPREAD PATTERN 782

IT'S FUN to do these figures—they're such simple embroidery and are dressed up so much by the lace that is gathered and sewn on to decorate the motifs.

You can make a handsome bedspread with the two figures as a center motif and smaller motifs in the corners and in the bolster.

If you wish additional accessories you will find matching motifs in the companion pattern 597 shown some time ago.

Pattern 782 comes to you with a transfer pattern of a motif 15x16 inches, a spray 6x15 inches, a spray 3¼x13 inches, one and one reverse of a 2¾x2¾-inch spray, and four 4¼x5-inch ones; directions for doing the embroidery; illustrations of all stitches used, and material requirements.

Send 10 cents in stamps or coins (coins preferred) for this pattern to Boston Evening American, Needlecraft Department, 82 Eighth Avenue, New York, N. Y.

Rubber Evening Gowns Are New

Hug Figures Snugly

By DOROTHY ROE

A RUBBER EVENING dress is the latest innovation to startle the sophisticates.

It caused a mild sensation when worn by a nonchalant debutante at a New England beach club recently.

Of the white crinkled variety, it hugged the figure snugly, in the rubber bathing suit manner. The gown was of a lastex crepe, and not the pure rubber used in swim suits, but it stretched just as obligingly.

Lastex evening gowns already have achieved some prominence, being shown in satins and crepes, designed to mould the figure into a streamline silhouette.

One of the most effective is a cellophane and lastex fabric in a metallic gunmetal finish, fashioned into a long-sleeved dinner gown, innocent of ornamentation, which makes the figure look like a metal statuette.

The gown reveals every line of the figure, clinging closely below the hipline, and then rippling gracefully about the ankles.

A wine-colored turban and wine gloves and slippers complete the picture.

And a corsage of deep red carnations may be worn at the waistline.

They also are showing lastex hats, in small turbans and stitched-brim affairs of silk and linen, guaranteed to fit any head-size, and to stay on in any wind.

Fashion Flash

SOME of the newest earrings shown in the shops consist of small fabric flowers, such as a single violet, or a cluster of forget-me-nots, mounted on a clip.

You wear them to accentuate the color note of your costume, or with a matching necklace of the same device.

You've heard already of the enamelled flowers that are being worn in earrings and for boutonnieres.

Mother of pearl also is coming into its own in accessories, being shown in handbag clasps, belt buckles and in monogram clips for the dress or bag.

The turban scarf is almost two yards long, and twists around your head in the best Hindu manner.

The sash is worn knotted around your shirtwaist frock or tennis with the ends dangling carelessly in front or at the side.

If you prefer, you may wear one of the scarfs around your neck, as a tie for your sailor blouse, or as an ascot scarf with your summer suit.

Lace Beach Ensemble

THE LACE beach ensemble is one of fashion's headliners. And to make it even more wicked, the lace is black.

A brief swim suit of black coin-dot lace is shown, with accompanying black net beach pajamas, consisting of slacks and a Bolero jacket.

The swim suit is made of the Lastex lace that took Paris by storm earlier in the season, and is lined at strategic points, to keep within the law.

DIMITY OR SWISS

Cool House Frock

By MARIAN MARTIN

PATTERN 9350

Keeping cool and comfortable about the house on those wilting summer days presents a real problem to the stouter woman.

Marian Martin finds a step in the right direction is to "Look Cool!"

This neat frock of fresh sheer dimity or swiss does just that. And the result is achieved with surprising ease for the pattern has been kept especially simple so that very little time need be spent making it.

A sweeping surplice line from shoulder to hip has a slenderizing way with it and the trim skirt adds height through its elongating front panel.

Complete. Diagrammed Marian Martin Sew Chart included.

Pattern 9350 may be ordered only in sizes 36, 38, 40, 42, 44, 46, 48 and 50. Size 36 requires 3⅞ yards 36 inch fabric.

Send fifteen cents in coins or stamps (coins preferred) for each Marian Martin pattern.

Be sure to write plainly your name, address, the style number and size of each pattern.

Just out . . . Marian Martin Summer Pattern Book . . . forty enlightening pages to lead your way to summer chic.

Clothes for every occasion for every member of the family, from the tiny tot, the dashing dab, the blushing bride to the mature matron!

Send for your copy now! Price of book fifteen cents. Book and pattern together, twenty-five cents.

Send your order to Boston Evening American, Pattern Department, 232 West 18th street, New York, N. Y.

Adele Garrison's Love Serial

Given *in* Marriage

SHOULD SHE TELL ON AVIS?

CHAPTER 385

I WAS IN anything but a mirthful mood as I listened to Hugh's strictures on Edith Fairfax, and her attempt to "get over" to Dicky the tale which Avis Arlen had repeated to her.

But at Hugh's naive pronouncement that Avis Arlen's part in the scheme to rouse Dicky's angry jealousy of me, had been simply that of an "innocent child," who had seen something that roused her amusement and repeated it without malice—I felt an almost irresistible impulse to laugh aloud.

Avis Arlen an "innocent child"! Avis Arlen so naively youthful, so ingenuous that she could see nothing but pure amusement in the little scene she had witnessed, and who was guiltless of investing it with any touch of malice when she had related it to Edith.

CHANCE FOR REVENGE

For I know, as does every woman who has been acquainted with Avis Arlen for more than twenty-four hours, that while she is youthful in years, she is far more sophisticated and "catty" than many a woman twice or thrice her age.

Resentful to the point of fury, at me for the part I had played in thwarting her efforts to wreck the wedding plans of Mary and Noel, she was avid for any chance to do me an injury.

The little scene she had stumbled on as she opened her bedroom door to the hall, just at dawn, must have been meat and drink to her vengeful appetite.

What she had believed about it in her inmost soul had nothing to do with the interpretation of it which she had given to Edith.

That she had retailed it to Edith, knowing full well that Edith would tell it to Dicky at the first opportunity, I knew as well as if she had actually told Edith to repeat it and I had heard her direction.

BOUND TO SILENCE

But such is the feminine code that, because of Hugh's romantic interest in me and the matrimonial campaign which Avis, with her mother abetting her, was waging, with Hugh as her objective, I could say nothing which would enlighten him concerning the malevolence with which Avis had told the story to Edith.

No girl of Avis' generation could have enlightened him without violating her code of conduct.

No other woman in whom Hugh had an interest and who, therefore, could be branded as "catty" by the women of her circle, could utter a word which would shatter his illusion concerning the naivete of Avis.

An older woman, on terms of ordinary friendship with Hugh, could enlighten him—Lillian could enlighten him.

I was suddenly aghast at the impulse which had seized me to repeat this speech of Hugh's concerning Avis to Lillian. That was all that would be necessary.

Her trenchant, caustic tongue would make mincemeat of the pose which Avis had so successfully managed for Hugh's benefit. And how she would revel in the job!

HUGH'S RELIEF IN AVIS

But my instincts, my early inhibitions, my years of training, kept me from an action which I always should have regretted with humiliation and self-abasement.

Not by so much as the traditional lifted forefinger could I say or do anything to disillusion Hugh concerning Avis.

I was conscious that Hugh was looking at me curiously, and realized that my little introspective revery had taken longer than the flashing second with which one is usually supposed to encompass a lifetime of retrospection.

I wondered, a bit panic-stricken, if his telepathic mind had perhaps gleaned something of my thoughts; was sure of it, when Hugh said quietly, with a quizzical gleam in his eyes.

"You evidently do not share my opinion concerning Miss Arlen's guilelessness."

(Continued Monday)

(Copyright, 1935, K. F. S., Inc.)

Sherbets

SUNDAY NIGHT DESSERTS

By MARTHA LEE

IF YOU WANT an economical dessert as well as a dainty one try this Raspberry Sherbet and chocolate cookies made from a single can of sweetened condensed milk.

There is enough sherbet for six and three cookies apiece! Why not have it for tomorrow night's supper. It's an ideal Sunday night dessert for it can be made early in the morning and it is very partyish!

RASPBERRY SHERBET

2-3 cup sweetened condensed milk
2 tablespoons lemon juice
2 tablespoons melted butter
⅓ cup water
1 cup crushed fresh raspberries
2 egg whites

Blend sweetened condensed milk, lemon juice, melted butter and water. Add raspberries which have been rubbed through a strainer, chill. Beat egg whites until stiff and fold into chilled mixture. Pour into freezing pan. Place in freezing unit. After mixture is about half frozen, remove from refrigerator. Scrape mixture from sides and bottom of pan. Beat until smooth but not melted. Smooth out and replace in freezing unit until frozen for serving. Serves six.

COCOA DROPS

2-3 cup sweetened condensed milk
2 tablespoons cocoa
1 cup nut meats, chopped
1 teaspoon vanilla

Blend thoroughly sweetened condensed milk and cocoa. Add nut meats; mixing well. Drop by spoonfuls on buttered baking sheet. Bake in moderate oven (350 deg. F.) 15 minutes or until delicate brown. Remove from pan at once. Makes 1½ dozen.

And here is a suggestion for an easy dessert for warm evenings—Charlotte Russe. It is made by placing split lady fingers or small strips of sponge cake around the edge of sherbet glasses, and filling in the center with a cream filling made from sweetened condensed milk. The filling may be varied to give several different flavors. These recipe make enough for 4 to 6 servings, according to size of sherbet cups.

FRESH RASPBERRY CREAM SAUCE

2-3 cup sweetened condensed milk
¼ cup lemon juice
1 teaspoon grated lemon rind
½ cup water
½ cup fresh raspberries.

Blend thoroughly sweetened condensed milk, lemon juice and grated lemon rind. Stir until mixture thickens. Add water blending thoroughly. Fold in raspberries.

STRAWBERRY CREAM SAUCE

2-3 cup sweetened condensed milk
¼ cup lemon juice
1 teaspoon grated lemon rind
½ cup water
½ cup strawberries, sliced

Blend together sweetened condensed milk, lemon juice and grated lemon rind. Stir until mixture thickens. Add water blending thoroughly. Fold in sliced strawberries. Makes 1 2-3 cups.

PINEAPPLE CREAM SAUCE

2-3 cup sweetened condensed milk
¼ cup lemon juice
1 teaspoon grated lemon rind
1 cup drained crushed pineapple

Blend together sweetened condensed milk, lemon juice and grated lemon rind. Stir until mixture thickens. Add pineapple. Makes about 2 cups. May be thinned with water to any desired consistency. Serve on cottage pudding, sponge cake, spice cake or gelatin desserts.

DESERT HERITAGE *By P. C. Wren*

Author of BEAU GESTE

Spanish Maine Plans New Duplicity to Get Hidden Fortune Into His Hands

The Story So Far:
CONSUELA VANBRUGH, passenger on the S. S. Amazon, returning from South America to England is having the happiest time of her life.

A fellow-passenger, Sir Harry Vane, prominent young Englishman, has fallen in love with her and they plan to marry at his home in England.

But at Barmuda, Manoel ("Spanish") Maine boards the ship and wrecks their plans. He recognizes Consuela as something out of his checkered past and threatens to expose her, unless she pays heavily.

Her brother, Otis Vanbrugh, who has never heard of Maine before, sees him to get at the bottom of his story. Maine tells him an amazing story of his life of crime which has covered the world and in which he claims Consuela is involved.

Twice he has been in the Foreign Legion, twice escaped, with a long series of murders and crimes behind him. Twice he has had a great fortune in his grasp only to lose it because of Consuela.

In his last Legion escapade he had buried a treasure in a deserted well in the Sahara, only to be separated from it by a lifeterm in the penal colony of Mayoni in South America. His whole life is now centered on getting this treasure, which will keep him forever in luxury. Things look hopeless until he becomes boson friends with Miguel Braganza, another Spanish convict.

Together they make a daring escape from Mayoni, largely through Miguel's skill and bravery. Close to freedom, Miguel falls ill, Spanish Maine robs him of his money and deserts him. He continues his tale to Otis:

Of course I did not explain to Guilmes as we sat sipping champagne and smoking dollar cigars in his beautiful apartment

PUSHING off, I paddled all day; drifted all night; rested on a sand-pit next morning; paddled on again all day; drifted all night; and, to my surprise, at sunrise the following morning, I found that I was passing a village, a settlement that showed that I had reached civilization.

The next day I arrived at Paramaribo.

Money talks. In this case it said that I was a man of substance and position; a traveler; an explorer, a mad Englishman who had made his way—for the sake of doing something uncomfortable, different, difficult and dangerous—from the hinterland of British Guiana down through Dutch Guiana to the sea.

I bought clothes, a complete outfit; had my hair cut and my face clean-shaven; moved into the best hotel in the place, and engaged a berth on the first ship leaving Paramaribo.

This I discovered was going, not to Holland as I had hoped, and as would have suited me very nicely, but to Buenos Aires.

However, Buenos Aires was safe, and an, place that was safe would suit me well; and from Buenos Aires I could get a first-class liner to England or Spain, any day in the week.

Never shall I forget the sensations with which I walked on board the Andalusia—miserable tub though it was—watched her cast off, and saw the coast of Guiana recede and sink from my sight—for the first and last time, please God.

MY hope and intention had been to go to Europe.

Fate took me to Buenos Aires and almost the first man I met at the bar of the Hotel du Monde, probably the finest and costliest hotel in the world, was an old acquaintance whom I had known in the French Foreign Legion, and had once across again in a penal battalion.

And who and what do you think he was—beside being an old comrade of mine? He was the famous Zigzig Guilmes, supreme head of the South American branch of Le Milieu.

Zigzig Guilmes escaped convict from Ile Royale in French Guiana! None other. Fact!

Here he was, safe in Buenos Aires, at the very top of the tree; from captivity, desertion, and misery—to wealth, position, and every luxury, at a bound.

Le Milieu had made him rich.

What is Le Milieu? The Middle? The Center?

It is one of the most powerful, wealthy and widespread organizations in the world; the great Confraternity of White Slava Traffickers; also running an incredibly profitable side-line in drugs—cocaine, morphia, heroin, opium, hashish, veronal, chloral and such.

Risky, of course, but with profits in proportion. Immeasurable profits.

ZIGZAG had known me when I was heavily bearded and moustached. I was now clean-shaven, and looking twenty years older than I looked five years ago. In point of fact, I scarcely knew myself, the first time I looked in a mirror, after the barber at Paramaribo had done with me.

He had accepted me for what I was; but, although we had served together in the Legion, he had not recognized me, could in no wise remember me or my name—both of which facts pleased me mightily.

For if an old comrade failed to recognize me, I was pretty safe; and if Zigzag Guilmes became my friend, I had the freedom of Buenos Aires, and no fear as to my financial future until I should regain my treasure.

He did become my friend; I did have the freedom of Buenos Aires; and I was relieved of all anxiety as to ways and means of getting to Ain Mendit and my buried treasure.

In me, Zigzag Guilmes discovered what he was looking for; exactly what he needed; a cher collegue with absolutely and identically the qualifications that were required; the ideal Cafiaus.

What he was looking for, and had found in me, was a man who could speak French, Spanish, German and English; who could move with equal grace and ease in society, in the best clubs, the finest hotels and liners, as well as in that of the underworld, the cavaau castle, the night-club, the thieves' kitchen and the brothel.

What he was looking for was a man of the assured, easy, well-to-do type, of whom no one would have the slightest suspicion, whether young girl or experienced police-agent; a man of the world; a man about town; sportsman, clubman.

But at the same time, tough as steel; hard as nails; and, when necessary, ugly as the ugliest situation that could arise; a man, moreover, who, so far as the law was concerned, had burnt his own boats behind him and was now in the same boat as his employers and superiors of Le Milieu.

For it was in eight countries that Guilmes operated—Spain, France, Germany, Belgium, England, America, Austria and Algeria; the four languages of which I could move as a visitor or resident of position and standing.

I WAS to be European representative for the eight countries with which he dealt. I was to be forwarding agent, secretary, treasurer and overseas manager!

Excellent! I could take an advance from Guilmes; go to Spain, Angeria and the Sahara at his expense; secure my buried treasure; and then retire from business of every kind, especially such risky, if profitable, business as that of Le Milieu.

I had had all the prison I wanted and did not intend to run my head into the noose again. With my fortune of three-quarters of a million pesetas I should never have to live dangerously again—dangerously so far as the law is concerned.

Of course, I did not explain this to Zigzig Guilmes as we sat sipping champagne and smoking dollar cigars in his truly beautiful appartement.

I permitted him to assume that I was only too willing to go in on the ground floor and rise to the top one, by virtue of his patronage and help; only too thankful to shine in the light of his countenance for the rest of my life—instead of informing him that I merely wanted a good time in Buenos Aires, a good sum on account funds for working expenses and a free trip to Europe.

After an extremely pleasant month in Buenos Aires; full initiation into the local phenomena of South America; its supply and demand; of special local requirements, both in the city and the campo; of the technique, methods, difficulties, dangers and problems of recruitment; of the business aspects of the different sides of the business; I took a fond farewell of my Chief—whom I hoped and intended never to see again—a considerable sum of money by way of working expenses, an instalment of salary, and the good ship Rey del Pacifico for Vigo in Spain.

Spanish, in the next instalment, tells how fourth woman tricks him. He plans for revenge.

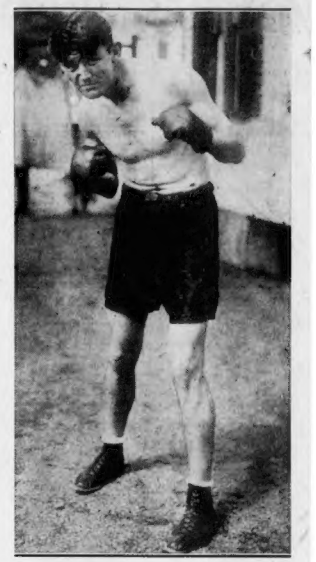

"HOW LOUIS LOOKS TO ME"

told by

J. J. BRADDOCK

to

ANN MARSTERS

in an exclusive interview at the ringside of the Carnera-Louis fight after the Brown Bomber had eliminated the huge Italian in the sixth round.

Read what he says in tomorrow's

SUNDAY ADVERTISER

JUNIOR BIRDMEN OF AMERICA

LAWRENCE SHAW, NATIONAL DIRECTOR

DEVOTED TO THE INTEREST OF THE YOUTH OF THE AMERICAS IN AVIATION

Send me an Eagle test, I've been a member of the Junior Birdmen for three months and think I have learned enough about aviation to pass the examination for promotion to Eagle ranking.

Every day Boston wing headquarters receives dozens of requests like the one above and every day dozens of Eagle exams are corrected and silver and white bars, with the word "Eagle" printed on them, sent to boys and girls who get 70 per cent or over.

Any girl or boy who has been a member for three months may send to Junior Birdmen headquarters, 100 Summer street, Boston, for the Eagle test sheet.

Name, address and membership number should be printed plainly and a stamp enclosed for postage. Canadians must send three cents of the small type.

The question sheets are divided into four groups and cover aviation history, pilots and planes, flying and model plane making. Answers may be looked up in aviation books found in the Junior Birdmen Air course. Air-Minded Junior or the Junior Birdmen Library Handbooks.

Among recent Birdmen to pass their Eagle tests with a grade of 90 or over are:

Edward Babine, 861 Columbia road, Dorchester; Walter Engel, 3 Chauncy street, Cambridge; Paul Fawcett, Reservoir street, Northboro; Charles W. Hyde, 27 Whiting street, Lynn; Alfred Tenny, Jr., 2 Homestead road, Marblehead; Bronis Mackys, 34 Austin street, Norwood.

Alphonse Bushlow, 20 Ellis avenue, Medford; Nicholas Spaziano, 121 Chatham street, Providence, R. I.; Eliot S. Mover, 61 Babcock street, Brookline; Michael Corey, 304 West street, South Weymouth; Patsy Romano, 123 Webster street, East Boston.

Walter Jelski, 188 Boston street, Dorchester; Dona J. Bouchard, Main street, Mendon; George Nealos, 55 Holburn avenue, Cranston, R. I.; Alfred DeMattia, 95 Pennington street, East Boston.

Chester Christopher, 10 Kondazian street, Watertown; James Gorman, 789 Worcester street, Wellesley; Gerald Stearns, 28 Columbia road, Boston; Raymond Johnston, 700 Tremont street, Boston, and Albert E. Smith, 94 Lincoln street, Winthrop.

Among those who passed and their specific grades are:

John A. Senior, 854 Main street, Holyoke, 75%; Robert A. Hall, 186 Brookside Parkway, Medford, 75%; William E. Da Costa, 10 Bonad street, New Bedford, 81; Albert La Rocca, 29 Talisman street, New Bedford, 86; Leonard Boots, 46 Tref street, Arlington, 86.

Vincent Longo, 57 Forest street, Watertown, 72½; Edward Stoklitzka, Appleton, Hartford, 75%; Donald Milligan, 6 Windsor road, Somerville, 87½; Robert Dowling, 58 Lexington avenue, Hyde Park, 75%; Robert Sturgis, South avenue, Auburndale, 85; John Verardi, 11 Dudley street, North Cambridge, 78½.

Tom and Raymond Cleveia, 33 Cherry street, Salem, each 80%; George Decoff, Jr., 138 Newbury street, Danvers, 78; William Winn, 17 Meadowcroft street, Lowell, 76%; Anthony Piccolo, Woodlawn avenue, Chelsea, 84.

William Jack, 734 Mineral Spring avenue, Pawtucket, R. I., 78; Everett A. Close, 18 Collins street, East Lynn, 70; Peter Starbich, Cnic De Liesse road, Dorval, P. Q., Canada, 85; Alfred Alfred Corman, 39 Eric street, Dorchester, 70½.

KAPLAN HEADS Ward 14 Fete

Charles Kaplan, president of the Ward 14 Democratic Club of Dorchester, today was appointed chairman of the annual Ward 14 Independence Day celebration.

Kaplan has been a resident of Ward 14 for many years and is widely known throughout the entire Dorchester district by reason of his public and civil accomplishments.

SOUTH BOSTON Beano Party

The South Boston Political and Civic Association will give a beano party Monday evening in National Hall. Proceeds will be added to the welfare fund.

Fredereick W. Goeller is chairman of the committee.

JUNIOR BIRDMEN OF AMERICA

(Membership is open to all boys and girls 10 to 21 years of age, inclusive.)

I wish to join the Junior Birdmen of America. I enclose a ten-cent coin (well wrapped) for my membership materials.

Print name .....

My address .....

My city .....State.....

My age now is.....GIVE YOUR CORRECT AGE

Mail to Junior Birdmen of America, Boston Evening American Wing, 100 Summer St., Boston, Mass.

PENSION EDITOR ANSWERS FLOOD OF QUESTIONS

By THE PENSION EDITOR, BOSTON EVENING AMERICAN

Because of the great number of letters inquiring about the Federal and state pension, the pension editor is forced to choose the queries which he answers every day with great care in order to make a representative distribution.

Although each question-answer applies to the definite individual whose initials appear below the inquiries, the same question is asked by scores of other readers, and thus the answer applies also to them.

Follow this column and the daily news columns of the Boston Evening American for the latest developments in the status of the pension.

If you are in doubt about any phase of the pension act, write to the Boston Evening American pension editor.

HAS SIX DEPENDANTS

Today's questions follow:

Q—I am 68 years old, have 10 children, six of them dependants. Have been out of work three years. I am not a citizen. One of the children is a crippie. Can I get the pension?

E. G., Wrentham.

A—You cannot get a pension for you are not a citizen. You can, however, get aid for the crippled child, if under 21, from a special fund allotted to the states by the government in the new pension act.

Q—I can fulfill the requirements for the new pension. I am at present getting a small pension from the firm for which I worked. Do I also get the new pension?

J. R., Providence, R. I.

A—If the pension which you receive from private industry is sufficient to take care of your needs, you are not eligible. If, however, the sum you now receive is not enough to take care of you, the state will furnish thy extra money needed.

Q—I am receiving welfare aid in my home city. Can I get a pension, too?

M. E., South Boston.

A—No. If you are of the age to receive the pension, you will be automatically switched from the welfare rolls to the pension list.

Q—I am not a citizen, but have lived in the United States for 50 years. Two of my sons were disabled in the World War. Am I not eligible for the pension, then?

Mrs. I. N., Cambridge.

A—No. Citizenship is positively required. You are, however, eligible to apply for veterans' relief as a dependent parent.

TRY APPEAL BOARD

Q—I have appealed to the local board for a state pension, but they keep refusing to give me one. Who can I appeal to?

F. T., Brockton.

A—There is an appeal board at the state old-age assistance bureau, Ford Building, Ashburton place, Boston.

Q—I am going to take a three months' vacation in New Hampshire. I observed that an individual applying for the pension must have lived in the state one year before applying and five of the nine preceding years. Will the vacation be judged as a violation of the one-year residence before application rule?

N. J., Lynnfield.

A—No residence is judged a place of domicile. You may take the vacation.

Questions
PENSION
Answers

If you want information as to old age pensions—U. S. or State—Write

PENSION EDITOR
Boston American
5 Winthrop Square
Boston, Mass

'MIDDLE ROAD G. O. P.' URGED

By Associated Press

Eastern Point, Ct., June 29—A "middle of the road" policy was advocated today by Lewis E. Goodsell of Bethel, Ct., at the two-day New England Young Republican conference.

To hundreds of delegates Goodsell said he hoped the conference was not going to be "another damn Roosevelt party," and added:

"We don't have to show up the fallacies of this administration. They are quite evident. Never was a man tumbled from the heights of popularity as has Franklin D. Roosevelt. Members of his own party are repudiating him.

"Let us keep our 'Lizzie' in the middle of the road. As young people we do not have an 'axe to grind.' We are sympathetic to the working man and the farmer. We do want the manufacturer and the merchant to prosper, for when they prosper the whole country prospers."

Wallace Stearns of Boston, chairman of the Young Republicans of Massachusetts and permanent chairman of the New England conference, told the delegates they have "an opportunity to bring back our nation to sanity that includes free men, free press and free institutions."

ABOUT FACES by ART MOGER

"MORE WINSHIP SWIM SUITS WINNERS TODAY!
NOW PLAYING AT THE PARAMOUNT THEATRE
LETTER P
WHAT STAR SHOWN HERE IS WEDDED TO ANOTHER HOLLYWOOD FILM FAVORITE?
©1935

As luck will have it!

The truth of this expression is borne out below where the fortunate About-Faces contest winners are listed. It is not luck but skillful showmanship that decides on the choice of pictures which Manager J. J. Dempsey of the Lynn "Paramount" offers his discriminating patronage, who now can enjoy "Vagabond Lady," and "Our Little Giri," the current attractions.

Added enjoyment may be obtained by entering the About Faces series which has a new drawing in the Boston Evening American every day. All you have to do is fill in the square opposite the characters depicted, using the letter "R," and the dramatic page of this paper as guides.

Save your drawings and answers to the questions until the end of the week and then send them to the About Faces Editor, Boston Evening American, Boston, Mass.

Lucky winners will find their names mentioned in this column on Saturday, which will mean that they have won, free of charge, either an admirably beautiful Winship Swim-Suit or one of our cash awards.

Winship Swim Suits awards this week go to:

David Savan, 497 Cypress street, Manchester, New Hampshire.

Marcia Rosenzweig, 51 Holworthy street, Roxbury.

A. Iverstadt, 76 Willow avenue, Somerville.

S. Kahn, 18 Forester street, Lowell.

Ida Wisotzki, 20 Duke street, Mattapan.

Martin Hoffman, 697 Morton street, Mattapan.

Mrs. S. Reyn, 53 Savin street, Roxbury.

Justin Girard, 16 Charlotte street, Dorchester.

Jeanie Rose, 284 Humphrey street, Lynn.

Theodore B. White, 60 Greenwood street, Boston.

First prize of $5:

Miss Ruth Cohen, 33 Dunlap street, Dorchester.

Second prize of $3:

Mamie Kaslon, 680 Boulevard, Revere.

Third prize of $2:

Morris Nathan, 24 Haselton street, Mattapan.

One dollar winners are:

Mrs. Gerry J. Reinhold, 38 Lexington avenue, Somerville.

L. M. Nass, 80 So. Common street, Lynn.

A. C. Elsnor, 25 Austin street, Cambridge.

Arline Baxter, 40 Kimball road, Watertown.

L. E. Batchelder, 19 Milton street, Arlington.

Join these winners

We'll be expecting you!

$10,000 Blaze in Peabody

Peabody, June 29 — A general alarm fire following an explosion caused $10,000 damage today to the building of the A. C. Lawrence leather plant in Crowninshield street.

The blaze, according to Fire Chief William C. Mahoney, was caused by the explosion of a blow torch used by workmen making repairs on the six-story wooden building.

Damage was confined to machinery and materials in the sheepskin department.

A hot air explosion shattered windows in an adjoining brick structure and driven workmen employed in the building escaped injurey as they had left work for a short period at the time.

Help was summoned from Salem as the building is in a crowded section of wooden tenement buildings.

AUSTEN LAKE, the sports writer who finds the human interest hidden in the game and in the player, every day in the Boston Evening American.

Mr. BostoN

Danno Can Save Milk Fund Show | *New York Hails New Mat Champ*

By JACK CONWAY

(Pinch hitting for Austen Lake, who is on vacation)

TWO PICTURES: Dan O'Mahoney, Irish heavyweight wrestler, now recognized as world champion in 38 states and in all foreign countries, leaving for New York in the company of Jack McGrath, his manager.

Mr. Boston

Jack Curley is anxious to talk with O'Mahoney and McGrath in regard to his Milk Fund show scheduled for the Yankee Stadium on July 8.

Curley had Jim Londos signed to meet Chief Little Wolf, and had the match highly advertised. Old Manhattan was placarded with pictures of Londos and Chief Little Wolf when I was there for the Louis-Carnera bout.

Danno ruined the Milk Fund show by knocking off Londos.

Curley can save the situation by getting McGrath's consent to have O'Mahoney meet Chief Little Wolf.

The Irish champion was to be greeted by the press and cameramen in New York today.

This 22-year-old sensation is the darling of the crowd. Our American public likes their champions young, powerful and colorful. Danno qualifies in every respect.

O'Mahoney has already agreed to meet "Jumping" Joe Savoldi at the Auditorium at Atlantic City on July 3. Then he may clash with Chief Little Wolf on July 8 in New York.

After that he will head West for bouts in Chicago and St. Louis. The West wishes to acclaim the young Irishman who was good enough to lick Londos.

In St. Louis and Chicago the newspapers got out extras on the O'Mahoney-Londos bout. Mrs. Tom Packs, wife of Tom Packs, St. Louis promoter, heard the news of O'Mahoney's victory as she came out of a moving picture show.

"Londos beaten by O'Mahoney," shouted a newsboy.

Londos has been making his home in St. Louis. Tom Packs has been one of his closest advisers.

Mrs. Packs called her husband on the long distance telephone to Boston. She was crying.

"We're ruined," she said over the wire.

Tom Packs felt Londos' defeat keenly, but at that time was trying to get O'Mahoney to wrestle for him in St. Louis. He succeeded. Mrs. Packs can save her tears for the Dean brothers or for Londos.

At the South Station O'Mahoney showed me a bunch of telegrams and cablegrams. They were from all parts of the world.

"Hail the new champion!"

That's about what most of them said.

The world loves a winner.

Thousands of people follow Danno every place he goes. He promises to be the most popular sports figure since the days of John L. Sullivan. He has youth, a pleasing smile and tremendous athletic ability.

If O'Mahoney were a boxer, he would draw a million dollar gate with Joe Louis. Maybe if the young Irishman wins from Ed Don George, he will try to annex the boxing as well as the wrestling title.

Anybody with his potential athletic possibilities can accomplish anything in sports he sets out to do. O'Mahoney did some boxing while in the Irish Free State army. He throws as natural a right hand punch as I have ever seen.

* * *

Londos Says He Will Stage Comeback

THE OTHER picture: Jim Londos dropping in at Paul Bowser's office as he prepared to leave for New York.

"I have just come from the doctor's office," Londos tells me. "I suffered some broken ribs and a broken bone in my right arm in the O'Mahoney bout."

I asked Londos the name of his doctor. He referred me to Dr. Edward B. Sullivan of Huntington avenue. I called Dr. Sullivan on the telephone in the presence of Londos.

"Did you examine Londos, doctor?" I asked.

"Yes," replied Dr. Sullivan.

"What did you find?" I pressed.

"He has a fracture of the second and third ribs," declared the doctor. "Just where the breast bone joins the sternum. He also has a piece of bone broken in the ulna bone of the right forearm.

"The piece of bone that is broken is about as big as a walnut. Londos also has some torn ligaments and a partial dislocation."

I asked Dr. Sullivan how long it will be before Londos will be able to wrestle again.

"Ten weeks at least," was the reply.

I thanked Dr. Sullivan for his information.

* * *

Londos to Visit California and Then Europe

Londos looked a bit crestfallen. He told me he planned to vacation in California for a month and then to take a trip to Europe.

"I want to visit in Athens, Greece," he said. "That was my birthplace. I am now an American citizen and will return to this country by December. I then hope to wrestle O'Mahoney again."

"What do you think about the Irishman?" I asked.

"He's very strong and tireless," said Londos. "And he knows more about wrestling than I thought he did. He didn't give me a chance to rest. He went from one hold to another.

"I don't like to offer an alibi, but you know what the doctor said. Maybe if I had not met with those injuries I would have won."

"The fact O'Mahoney injured you so much proves he is very powerful," I said.

"It does," admitted Londos, "but don't count me out as a wrestling headliner. I have lost only two bouts in five years.

"I was beaten by Savoldi in Chicago three years ago, and then by O'Mahoney. I defeated Savoldi in a return match and will conquer Danno if we meet again. Do you think he will give me a return bout?"

I said I did. Young athletes never object to meeting a veteran they have beaten. They figure their aggressiveness and youth will win.

Londos said goodbye, and told me he would see me when he got back from Europe.

I could not help but admire him. He has been one of the greatest athletes of modern times. For years he has turned back the rush of youth. At 38 he wasn't quite able to stop O'Mahoney, who is only 22.

I don't believe Londos will ever be able to defeat O'Mahoney, but I didn't tell him so. I felt a bit sorry as I saw him go his way.

I have a soft spot in my heart for these old sports heroes. Dempsey, Ruth, Lewis, Londos, Hagen. In time they are all swallowed up in the reckless rush of youth.

25,000 AT 'GANSETT RACES

BOSTON AMERICAN SPORTS

NEW ENGLAND'S GREATEST EVENING NEWSPAPER

BOSTON, SATURDAY, JUNE 29, 1935

Balios Wins 3d To Pay $69.70

DAILY DOUBLE HITS $316

By Ed Coggswell

Narragansett Park, R. I., June 29—Racing's hottest day of the season brought out the largest crowd of the Narragansett early summer meeting as close to 25,000 overflowed the stands and lawns here this afternoon.

It was a betting-minded crowd and one which gave promise of sending along a record mutuels handle before the eight-race program was concluded.

Form players were off to a good start when Wee Tune, heavily backed favorite came with a late rush to pull out the opening race victory from Great Lover which looked all over the winner coming up the stretch.

A fine hand ride by Jockey Stevenson, only recently arrived from New York, and making his first riding appearance at Narragansett, turned the trick. Stevenson almost lifting the winner into the wire by sheer strength. Jessie D. M. took the show behind Great Lover.

Clever handling of Jair by Jockey Linzenberger brought home the 10 to 1 shot the winner of the second race. He made his play in the stretch when he swept past Zowie, which took place position over the favorite, Harold's Way.

Balios supplied the big surprise in the third race by handily winning to pay the biggest price of the meeting, $69.70, $20.80 and $10.10 across the board. Jockey Wall rode a heady race, laying to the pole till the stretch and then bringing his mount up to take command.

Barcarolle captured second money with Ebony Lady landing show position.

The winning of Balios gave the daily double bettors of the Wee Tune and Balios the best pay-off since the innovation when the board registered $316.

GROVE Beats A's, 6-4

Shibe Park, Philadelphia, June 29—Lefty Grove pitched the Red Sox to a 6-4 win over the A's in the first game of a twin bill here today.

Johnny Welch of the Red Sox started the second game.

Sox won 6 to 4.

FIRST GAME

FIRST INNING

RED SOX—Melillo singled. Almada lined to Moses and Melillo was doubled at first. Moses to Foxx. Roy Johnson fouled to Berry. NO RUNS.

ATHLETICS—Moses struck out. Cramer singled. Bob Johnson filed to Reynolds. Foxx struck out. NO RUNS.

SECOND INNING

RED SOX—Berry was charged with an error when he dropped Cronin's foul. Cronin filed to Cramer. So did Reynolds. R. Ferrell singled. Werber forced R. Ferrell, McNair to Warstler. NO RUNS.

ATHLETIC — Higgins doubled. McNair hit to Grove whose throw to Werber forced Higgins at third. Warstler doubled scoring McNair. Cronin threw out Berry. Wilshire struck out. ONE RUN.

THIRD INNING

RED SOX—Dahlgren walked. Grove sacrificed, Berry to Foxx. Melillo walked. Almada singled, filling the bases. Roy Johnson popped to Foxx. Cronin walked forcing Dahlgren over the plate, Reynolds filed to Cramer. ONE RUN.

ATHLETICS—Moses was hit by pitched ball. Cramer filed to Roy Johnson. Bob Johnson singled. Foxx hit into a double play, Cronin to Melillo to Dahlgren. NO RUNS.

FOURTH INNING

RED SOX—R. Ferrell flied to moses. Werber singled. Dahlgren singled. Grove fanned. Melillo doubled, scoring Werber and Dahlgren. Almada fouled to Higgins. TWO RUNS.

ATHLETICS—Higgins hit a home run. McNair was safe at first on Roy Johnson's error. Warstler sacrificed, Werber to Dahlgren. Berry was safe at first when Melillo threw wild to Dahlgren. Wilshere fanned, Moses forced Berry, Cronin to Melillo. ONE RUN.

FIFTH INNING

RED SOX—Warstler threw out Roy Johnson. Cronin walked. Reynolds singled sending Cronin to third. R. Ferrell grounded to McNair, Cronin scoring. Werber filed to Moses. ONE RUN.

ATHLETICS—Cronin threw out Cramer. Bob Johnson filed to Almada. Foxx walked. Cronin threw out Higgins. NO RUNS.

SIXTH INNING

RED SOX—Benton replaces Wilshere. Dahlgren singled. Grove sacrificed, Benton to Foxx. Melillo singled, scoring Dahlgren. Almada grounded to Warstler, Roy Johnson tripled, scoring Melillo. Cronin fanned. TWO RUNS.

ATHLETICS—McNair singled. Warstler lined to Almada. Berry fouled to R. Ferrell and McNair was doubled up, R. Ferrell to Melillo to Dahlgren. NO RUNS.

SEVENTH INNING

RED SOX—Reynolds grounded to Warstler. R. Ferrell filed to Bob Johnson. Werber grounded to Higgins. NO RUNS.

ATHLETICS—Patton batted for Benton and struck out. Moses beat out a hit. Cramer doubled, scoring Moses. Bob Johnson popped to R. Ferrell. Foxx doubled, scoring Cramer. Higgins filed to Almada. TWO RUNS.

EIGHTH INNING

RED SOX—Caster went into pitch for the Athletics. McNair threw out Dahlgren. Grove struck out. Melillo popped to McNair. NO RUNS.

ATHLETICS — McNair filed to Reynolds. Warstler struck out. Berry struck out. NO RUNS.

NINTH INNING

RED SOX—Almada grounded to Warstler. Caster threw out Roy Johnson. Cronin doubled. Reynolds filed to Bob Johnson. NO RUNS.

SECOND GAME

FIRST INNING

RED SOX—Melillo singled. Almada popped to McNair. Roy Johnson singled sending Melillo to third. Cronin hit to Higgins and Melillo was out at the plate, Higgins to Richards. Reynolds hit a home run scoring behind Roy Johnson and Cronin. R. Ferrell filed to Cramer. THREE RUNS.

ATHLETICS—Moses filed to Reynolds. Cramer fouled to Roy Johnson. Bob Johnson walked. Foxx forced Johnson, Werber to Melillo. NO RUNS.

SECOND INNING

RED SOX—Werber fouled to Richards. Dahlgren popped to McNair. Welch doubled. Melillo singled, scoring Welch. Almada walked. Roy Johnson also walked, filling the bases. Cronin doubled, scoring Melillo and Almada. Benton replaced Blaeholder for Phila. Warstler threw out Reynolds. THREE RUNS.

ATHLETICS—Higgins struck out. McNair lined to Roy Johnson. Warstler popped to Warber. NO RUNS.

THIRD INNING

RED SOX—R. Ferrell singled. Werber doubled. Dahlgren grounded to Warstler, R. Ferrell scoring. Welch was out, Foxx to Benton on first, Werber scoring. Melillo grounded to McNair. TWO RUNS.

ATHLETICS—Richards singled, Benton struck out. Moses singled. Cramer singled, scoring Richards. B. Johnson filed to Roy Johnson, Moses scoring after the catch. Foxx forced Cramer, Cronin to Melillo. TWO RUNS.

FOURTH INNING

RED SOX—Almada was out, Benton to Foxx. Roy Johnson doubled. Cronin was called out on strikes. Reynolds filed to Moses. NO RUNS.

ATHLETICS—Werber threw out Higgins. McNair went out the same way. Warstler fouled to Dahlgren. NO RUNS.

FIFTH INNING

RED SOX—R. Ferrell grounded to Warstler who threw wild to first. R. Ferrell going to second. Werber filed to Cramer. McNair threw wold to first on Dahlgren's grounder. R. Ferrell scoring but Dahlgren was out at second, Foxx to Warstler. Welch struck out. ONE RUN.

AFRICANS PIN Rival Bowlers

London, June 29 (AP)—Failing to make headway against strong bowling, South Africa was dismissed for a first innings total of 228 runs in the second cricket test match with England today. H. B. O'meron, heavy hitting wicket-keeper, led South Africa's batsmen with 90 runs.

England had scored 75 runs for two wickets in its first innings when stumps were drawn for the day.

BILLY JORDAN INTRODUCES JIM JEFFRIES AT RENO

JOE LOUIS, BROWN BOMBER OF 1935

Two great ringmen, Joe Louis and Jim Jeffries. But which would win, could they be paired? Hype Igoe discusses this today.

Joe Louis Today No Match for Jeff

Hype Igoe dreams that he takes Joe Louis, the Brown Bomber, to see one of the murderous scraps between two of the greatest scrappers that ever lived, Jim Jeffries and Bob Fitzsimmons. Could Joe stand the gaff in a fight with the winner? Hype wonders and then gives his emphatic answer.

By Hype Igoe

Jim Jeffries can hardly be rated with the great hitters of all time, but he enjoyed the distinction of twice knocking out Bob Fitzsimmons, once for the heavyweight title and once in defense of that same honor.

This feat wasn't all that he accomplished against the dandy clouters! In 1897, the first year of his career, he held Joe Choynski, one of the world's hardest hitters, to a 20-round draw. Gus Ruhlin went to a 20-round draw with Jim in the same year and came back in 1901 to be knocked out by Jeffries in five rounds.

Jeffries was the champion then, having toppled Ruby Robert to win the title in 11 rounds in his 11th start as a heavyweight.

Three years later, Jim gave Freckled Bob a chance to regain that title in San Francisco. I saw the battle. It was held under a circus tent and it will always stand out in my memory as one of the most picturesque spectacles in ringland.

"Daddy of All"

Came my man, the bald-headed one, "Ruby" Robert, greatest puncher of his day and, to many ring historians, the "daddy of them all" when it came to scientific hitting.

I only wish that Joe Louis, the Brown Bomber, could have been sitting there in the press row with me. His observations would have been most interesting, but since this is a page from our dream book of ring dramas, I'm going to pit him against Jeffries with the crushing left hook.

If we are to consider dropping this twenty-one-year-old hitting wonder down among the immortals of the past, he'll have to fight big Jim some day.

So I now invite Joe to sit in the press row beside me.

The bell rings and Jeffries arises slowly as he always did and assumes a bent-over pose with his hairy left arm extended in front of him. Tommy Ryan, a cute 'un,

Continued on Page 16, Column 3

Miss Ciccone Takes Girls' Net Crown

Elena Ciccone of Newton retained the junior girl's tennis championship after a bitter duel with Louise Hedlund of Watertown this morning on the Longwood Cricket Club courts, beating Miss Hedlund 6—1, 2—6 and 7—5.

Albert Everett, Jr., of Brookline, captured the boy's division crown for the third year in succession, whipping Bill Washburn of Waban 6—1, 6—2.

Miss Hedlund, daughter of Oscar Hedlund, M. I. T. track coach, gave the more experienced Miss Ciccone a terrific battle, coming from behind in the final set after the Newton girl had run the set to a 4—1 margin, and managed to draw even at five all. A double fault and Miss Ciccone's service gave her the victory as she ran out on the next two games to win the championship.

Favorites Bow At Belmont

By Bill Grimes

Favorites fell by the wayside as the annual Belmont Spring four-ball invitation tournament proceeded into the quarter-finals here this afternoon.

Third-round casualties included the highly fancied teams of Frank Craven and W. J. Keville, W. F. McPhail and C. Searles Reed, R. W. Knowles, Jr., and W. C. Quinby.

Results of today's matches in the third round of the championship division were as follows:

W. F. Staples (9) and W. H. Barker (12), New Bedford, defeated Jack McCarthy (3), Belmont Spring, and J. K. Herbert (13), New Bedford, 5 and 4.

E. J. Stafford (11) and C. Tanning (9), Fall River, defeated Henry Marcy (5) and E. O. Turner (5), Oak Hill, 1 up.

Al Root (15) and Malcolm Whiteside (5), New Bedford, defeated Herman Spain (4), Belmont Spring, and Edward B. Murphy (3), Charles River, 4 and 3.

E. H. Chittick (11) and S. Malone (6), Homestead, defeated R. W. Knowles, Jr. (3) and W. C. Quinby (6), The Country Club, 3 and 1.

Warren Baird (8) and William Johnson (13, Trapelo, defeated R. J. Evans (11) and Robert Anderson (7), New Bedford, 5 and 4.

Edward Peterson (3) and Donald Sands (7), Oakley, defeated L. W. Moore (12) and George Egan (8), Belmont Spring, 2-up.

Fred Baker (5) and John Collins (5), Thorny Lea, defeated Frank Graves (4), Charles River, and W. J. Keville (5), Brae Burn, 3 and 1.

S. F. Reed (5), Brae Burn, and C. C. Taber (4), New edford, defeated W. F. McPhail (3), Norfolk), and C. S. Reed (3), Thorny Lea, 8 and 6.

Swap

Strange for Lyn Lary

St. Louis, June 29 (INS)—**The Browns have swapped shortstop Allen Strange to the Senators for shortstop Linford Lary, it was announced today. No cash was involved in the exchange. Manager Rogers Hornsby of the Browns said. The players report to their new clubs immediately.**

M'FAYDEN Faces Phils AT TEPEE

Braves Field, June 29—The Phils beat the Braves here today 3 to 1.

FIRST INNING

PHILLIES—Allen singled. Watkins fanned. J. Moore filed to Lee. Camilli filed to Lee. NO RUNS.

BRAVES—Verges threw out Urbanski. Mallon was safe on Haslin's fumble. Lee hit to Camilli who in trying for a double play threw into left field, Mallon reaching third. Berger singled scoring Mallon but Lee was out trying for third, Allen to Vergez. R. Moore singled. Chiozza threw out Jordan. ONE RUN.

SECOND INNING

PHILLIES—Verges doubled Haslin fouled to Whitney. Chiozza singled, scoring Verges. Wilson doubled, scoring Chiozza. Davis flied to Lee. Allen singled, scoring Wilson. Watkins flied to R. Moore. THREE RUNS.

BRAVES—Whitney rolled to Camilli. Haslin threw out Hogan. MacFayden beat a hit. Chiozza threw out Urbanski. NO RUNS.

THIRD INNING

PHILLIES—J. Moore flied to Lee. Mallon tossed out Camilli. Verges walked. Haslin singled, Chiozza forced Verges at third, Urbanski to Whitney. NO RUNS.

BRAVES—Mallon flied to J. Moore. Lee fouled to Vergez. Berger flied to Watkins. NO RUNS.

FOURTH INNING

PHILLIES—Wilson flied to R. Moore. Urbanski threw out Davis. Allen lined to Jordan. NO RUNS.

BRAVES—R. Moore singled. Jordan flied to Watkins. Whitney hit into a double play, Chiozza to Haslin to Camilli. NO RUNS.

FIFTH INNING

PHILLIES—MacFayden threw out Watkins. J. Moore fouled to Hogan. Camilli flied to Lee. NO RUNS.

BRAVES—Hogan flied to Allen. MacFayden fanned. Haslin threw out Urbanski. NO RUNS.

SIXTH INNING

PHILLIES—Verges flied to Berger. Haslin flied to Urbanski, Chiozza singled, Chiozza was caught off first, MacFayden to Jordan. NO RUNS.

BRAVES—Haslin threw out Mallon. Lee flied to Allen. Berger fouled to Wilson. NO RUNS.

SEVENTH INNING

PHILLIES—Wilson flied to Berger, Urbanski threw out Davis. Allen fanned. NO RUNS.

BRAVES—R. Moore popped to Haslin, Jordan flied to Allen Vergez threw out Whitney. NO RUNS.

EIGHTH INNING

PHILLIES—Watkins singled past Jordan. J. Moore sacrificed, MacFayden to Mallon who covered first. Camilli fouled to Hogan. Verges walked. Haslin flied to Lee. NO RUNS.

BRAVES—Hogan singled, over second. Mowry ran for Hogan. Thompson batted for MacFayden and hit into a double play Camilli to Haslin to Camilli. Urbanski singled to right. Mallon lined to Watkins. NO RUNS.

NINTH INNING

PHILLIES—Benton and Spohrer now battery for Boston. Chiozza flied to Berger. Wilson singled. Wilson out stealing, Spohrer to Mallon Davis flied to R. Moore. NO RUNS.

BRAVES—Lee struck out. Berger singled. R. Moore forced Berger, Chiozza to Haslin. Jordan popped to Chiozza. NO RUNS.

'IronMan' Wins 15-Mile Race

Heat held no terrors for Mathuen's Roger La Bonte as he led a pack of 24 starters who plodded the roads from Boston's State House steps, 15 miles to Readville's Speedway track, to win the first annual 15 mile road race this afternoon.

GOLDEN GLOVES RING THE BELL

AIDS INTERNATIONAL AMITY

By Bill Corum

New York, June 29—The arrival of the British amateur boxing champions, who will compete against America's Golden Glovers in Tuesday night's tournament in the Yankee Stadium, brings to mind a point that this column has intended making for some time.

The battle cry of all international sports is that it brings about a better understanding among the competing nations and ments fellowship and good friendship among the competitors.

By and large, that's the bunk.

Go back through the years and you will find that international sporting events, particularly those involving so-called amateurs, have been a hotbed of bitterness, phoneaching and misunderstandings.

We need look no further for an example than one of the last international sporting contests between these same two nations—the ill-fated America's Cup yacht race off Newport last September.

GENTLEMEN

All hands aboard finished that delightful bit of gentlemanly rivalry with protest flags waving, and what the boisterous blue-blooded sailor boys of both sides had to say about one another in private would set afire to these pages if printed. Tsch, tsch, tsch.

The whole affair, to tell the blunt truth, bordered on the rude nosethumbings of a couple of slightly spifflicated fish wives.

There are times when the only way one can tell a gentleman, with a capital G, from any other roughneck is to look him up in the social register.

But for some time we have had the feeling that these international golden gloves boxing bouts hit the right note in sportsmanship.

And one of the reasons for this, we suspect, is that there are not a lot of beribboned and be-medaled officials hanging around looking for the best of it.

Ninety times out of a hundred the trouble does not start among the competitors, anyhow. They say it is the innocent bystander who is most likely to get hurt in a street brawl.

By the same token, it is the "innocent bystander" who is most likely to start a sports hair pulling and eye scratching.

It is the non-combatant who is the most ferocious fighting man in any sort of war.

Which makes these Golden Gloves boxing tournaments such a pleasing novelty. All the fighting is done in the ring by those who are scheduled to do it. The boys can fight, too.

Joe Louis was a Golden Glover, and it was a Golden Gloves boxing medal that gave him the ambition to become a boxer in the first place.

One of Joe's boy friends came home from some tournament or other with a medal pinned on him. Joe took one look and wanted one, too. You know how boys are about such things.

He asked where it had come from and was told.

JOE LOUIS

"I'd sure like to win one of them," sighed Joe.

"Why don't you try?" advised his friend. "You're as big as I am."

The next day Joe was in a Detroit gymnasium. The next year he had a breast full of boxing medals.

And the year after that, which is now, he is knocking on the not too stoutly barricaded door of the heavyweight championship of the world.

Because we sincerely feel that these international amateur boxing shows do promote amity and understanding, it is a pleasure to put, as the boys say, the boost on for them.

Haas, White in Final

Washington, June 29 (US)—Fred Haas, sophomore golf captain at Louisiana State University, won his semifinal match in the National Intercollegiate Golf Championship at Congressional Country Club against Johnny Fischer of Michigan, 3 and 2.

Fischer, a Walker Cup star, could not get his putter working and as a result lost for rich ring trophies, he shouted:

Haas took advantage of every three-putt green and never at any time during the match was he down.

Another surprise came with the defeat of the defending champion, Charlie Yates of Georgia Tech, at the hands of the fiery Texan, Ed White.

ONE-HIT GAME For Cub Rookie

Chicago, June 29 (US)—Roy Henshaw, Cub rookie, pitched the best game of his career here, holding the Pittsburgh Pirates to 1 hit, a double by Mace Brown to lead the home guard to an 8 to 0 shutout victory.

Henshaw, despite wild streaks, was invincible.

Gabby Hartnett, with a home run and five singles, led the 12-hit Cub attack.

JEFFRIES Of '04 Better THAN LOUIS '35

Continued from Page 9

taught him that poise and it became as famous as Jeffries himself.

Louis, sitting beside me sees Fitzsimmons shuffle up to Jeff with his gangling, knock-kneed stride and pop Jeff right on the snout with a terrific left to the chin. With that starting punch, Joe is destined to look upon one of the worst thrashings a heavyweight champion ever got in the prize ring.

Crouch Fails

Louis watches intently as old Bob keeps muscling Jeffries with the most cruel left hand attacks heavyweight history has ever recorded. The crouch, the Ryan guard against such attacks, doesn't seem to be working.

I lean over and speak to Brown Bomber:

"Mister Jeff can take it, Joe, can't he?"

"I MEAN he can take it. That old Mister Bob sure can belt that big fellow inside the belt, but he ain't knocking him down nohow, and I likes to see them upraul, I'd do. I think he ought to step closer and shorten that left hook link I do."

Old Bob continues his left hand cleaving. Jeff's eyebrows are slashed wide open now and torn flesh is dropping down into his eyes, hindering his vision. Jeff keeps wading into manslaughter. He was a courageous champion and reigned king as king on the premise that nothing in the way of human power could dispose of him, when clouked in the royal purple.

Lips cut and puffed, his temples and cheeks begin to swell, too.

Only the sixth! Yes, sir, but how anything built of nerves, flesh and blood can stand and have any sort of pounding still is one of the questions I sometimes ask myself about these fancy boxers. I'll bet Jeffries' Bomber leans over and talks to me:

"Why doesn't Mister Jeff stand up out of that crouch? Nobody, if he did, Mister Bob wouldn't be able to tag him so often. He has studied that crouch there in training. You can see that plain able to tag him so often. He has studied that crouch there in training. You can see that plain as day. I think if Mister Jeff stands up straight and leans back, Bob won't hit him so often. As it is he's going blind under those belts. He has taken a lot, sure has taken a lot."

Well, they go into the seventh round. Jeffries is a hideous wreck of a really great champion. Never in all the seven years of his unremarkable career—from sparring partner to the world's heavyweight title—has he taken such a drubbing.

Battered

All the hurts, wounds and lumps of all his battles put together couldn't have reproduced the bloody mound which Jim Jeffries had called his head less than half an hour before!

The seventh—and old Bob beginning to wilt! He wasn't hitting so hard! Jeff was coming like a Rocky Mountain freight engine upgrade, powerful, brave, unrelenting, unbowed!

The eighth and a tragic ending to the first Rocky quest for his lost crown. Jeff's still powerful left swing caught the old red-head squarely in the belly.

Easily, the punch could have killed an ox. Bob went down in a ghastly crumple, his bald head seeming to roll along the floor in front of his descending, freckled body. They counted, a million it seemed to me, but he wasn't up in time for anything but what was to have been his swan song.

Jeff had worn the usual maroon-colored gloves. Bob's, by some strange whim of his, were olive colored. He asked his seconds to change gloves with him. Then as he took the gloves and, tossing one this way, the other that, into two fighting corners for rich ring trophies, he shouted:

"Gentlemen, I have fought my last fight. I have been beaten by one of the greatest men who ever lived."

His hands had been broken to cracker dust! The next day Jeffries couldn't have worn a barrel for a hat!

I turned to the Brown Bomber in the game row beside me:

"Joe, you saw what you saw. Can you whip Mister Jim Jeffries?"

Joe looked admiringly at the huge form of the boilermaker as they left the ring down the stairs and then answered:

"I surely don't know, Mister Hype. I surely don't know. Maybe, but I don't know for sure. He sure is tough—and so game."

Yes, he was game for the Bomber. The Joe Louis we have—as IS— couldn't have whipped the Jeffries that WAS champion that night!

(Hype Igoe compares Louis with Kid McCoy in an early article).

STAINFORTH, IN 5TH, BEST BET

RACE ENTRIES AND RESULTS

At Aqueduct

FIRST RACE

2000, maiden, 2-year-old fillies, ½ mile. Time, 1:08 2-5. Off, 2:42½.

Gentle Tryst (Merritt) 15-5 4-5 1-3
Noveau Riche (Renick) — 7-10 1-5
Fenette (Workman)... — — 1-3

Also ran: Valermain, Fancy Clothes, Jay Lass, Good Omen, Seven.

SECOND RACE

$900, steeplechase, selling, 4-year-olds and up, 2 miles. Time 4:16 3-5, off 3:34.

Blackcock (Stoddard)...1-3 out out
Watsonia (M. Mergler)... — 1-3 out
Springdale Rose (Penrod)... — 6-5
Also ran: Hariequin, Rocktor.

THIRD RACE

$900, 3-year-olds, claiming, 1 1-16 miles. Time 1:48 3-5. Off 3:06.

Maddest (F. Horn)... 9-5 3-5 Out
Pompegrel (Scott)... — 3-1 7-5
Crew (Wright)... — Out

Also ran: aCristate, aArmstrong Big Gawk, Wildfire.

At Hamilton

FIRST RACE

$600, 3-year-olds and up, claiming, 6½ furlongs. Time 1:20 4-5, off 2:45.

Mueller (Young)... 67.20 22.60 11.50
Syenite (Brooks)... — 8.10 4.10
The Miner (Rem'rd)... — — 4.30

ALSO RAN—Fan, Broadcaster, Ethiopian, Big Fish, Quarra Bran, Flamperte, Sue Jones, Rhoder Knight, Brilliant Pal.

(f—Field.)

SECOND RACE

$600, maidens, three-year-olds and up, allowances, 6½ furlongs. Time 1:20 4-5. Off 3:55.

Hittie (G. Watson)... 32.35 8.30 4.10
Bald Crest (H. Osb'rn)... — 3.45 3.55
Battle Plane (Remillard)... — — 3.00

Also ran: Calico Miss, Pitchblende, Sam Worthy, Goggles.

At Latonia

FIRST RACE

$700, 4-year-old and up, claiming, 1 1-16 miles. Time 1:46. Off 2:16.

Vesco (Reno)... 5.00 2.80 2.40
Also ran: Capt. Bill, Camp Cook, Black Babble, Sir Koster, Sada.

SECOND RACE

$700, maiden, 3-year-olds, 5½ furlongs. Time 1:08 1-5. Off 2:45.

Down In Front
(Verdaine)... 8.00 4.00 4.30
Atit (A. Fernandez)... — 6.50 5.40
Rapparee (D. C. Smith)... — — 5.80

Also ran: Blenstran, bLawyer Brigade, Prince Augie, Umbriere, Old Hop, Gold Bid, Noccalula, Hill Jimmy, cBird of Blue.

(b-Mrs. R. J. Murphy entry. c-E. R. Bradley entry.)

At Washington Park

FIRST RACE

$1000, 3-year-olds, claiming, ½-mile. Time, 1:00 2-5, off 2:19.

Higher Cloud
(G. Haines)... 6.70 3.90 3.04
Lotofus (Wagner)... — 8.50 3.15
Trouper (Westrope)... — — 4.10

Also ran—Bellock, Waxwing, Time Light, Natalie Alice, Red Flyer, Opening Night.

SECOND RACE

$1000, 4-year-olds and up, claiming, 1 mile. Time, 1:00 1-5, off 2:19.

Lotofus (Wagner)... 8.50 3.35 2.50
Trouper (Westrope)... — — 4.10

Also ran—Morprin, Oriatia, Droit, Racuplos, Aftus, Fair Billy.

THIRD RACE

$1000, 3-year-olds and up, claiming, ½-mile. Time, 1:13. Off, 2:18½.

Ep (Arcaro)... 6.80 3.30 2.50
Gay Banner (Deperini)... — 4.30 2.50
Full Up (Haas)... — — 4.80

Also ran—Fair Time, Claremont, No Saint, Jascha, Technocracy.

At Mount Royal

FIRST RACE

$400, 3-year-olds and up, claiming, 1 1-16 miles. Time 1:56 3-5. Off 2:45.

Wm. Allan Jr. (Ba'r) 5.55 3.80 2.50
Diecast (Harris)... — 7.10 7.00
Ripup (Horn)... — — 6.00 4.50

Also ran: Banton D'Amour, Wee Toddler II., Smoke Ring, Pepper Prince, Tout Feu, Wee MacGregor.

SECOND RACE

$400, 3-year-olds and up, claiming, 1 1-16 miles. Time 1:54 3-5. Off 2:45½.

Bainswaha (Beecroft)... 6.25 3.45 2.80
Ad Astra (Phillips)... — 3.00 2.60
Gift O'Gab (Russell)... — — 5.10

Also ran: Wild Laurel, Thunderlight, Partisan, Imagale, Wrackell.

At Detroit

FIRST RACE

$800, maiden, 3 and 4-year-olds, claiming, 1 mile. Time 1:44 4-5. Off 2:27½.

Volgadale (J. Bryson)...4.00 3.00 2.60
Uns O. (J. Johnson)... — 3.60 2.80
Fingni (F. Faust)... — — 2.60

Also Ran: Green Shadow, San Lorenzo, Demur, Catch Fly, Coal, Tried 'Em.

SECOND RACE

$800, 4-year-olds and up, allowances, 1 mile. Time 1:33 4-5. Off 3:10.

Three Daggers (Craig)...5.40 3.20 2.40
Cherokee Sal (Faust)... — 6.40 3.40
Red Garter (Smith)... — — 3.60

Also ran: Cold Spill, Flying Flynn, Star, Fillnita, Amy Cooper.

Daily Double Box on Page 11

Arlington Park Entries

FIRST PLACE—$1000, claiming, three-year-olds and up, six furlongs (15):

Judge Lorr ... 109 Resin ... 111
Ribbles Choice ... 106 Broad Meadows ... 113
Bartering Kate ... 111 Singing Heart ... 106
Uncle Fred ... 104 Camino Real ... 111
Grosso ... 106 Smuggled In ... 111
Captain Red ... 111 Civilian ... 109
Lady Ann ... 106 Wizard ... 111
Lady Ederal ... 106 Fredrix ... 111
Jungle Girl ... 113 High Bottom ... 106

SECOND RACE—$1000, maiden two-year-old colts and geldings, five furlongs (15):

Sunlight ... 118 Doran ... 118
Eddie's Brother ... 118 Baby Talk ... 118
Sir Ben ... 118 Mirthful ... 118
Runaway ... 118 Moretype ... 118
Sea ... 118 Long Rifle ... 118
Noble Star ... 118 Half Image ... 118
Bold Ruler ... 118 Sir Ben ... 118
Maldon ... 118 Ceiling ... 118
Peter J. Peel ... 118 Captain Jinks ... 118

THIRD RACE—$1000, claiming, three-year-olds and up, furlongs (8):

Backing ... 107 My Blonde ... 93
Hasty ... 107 Maple Rock ... 93
Rastonole ... Fantern ... 106
French Princess ... Dorcas ... 103

FOURTH RACE—$1000, claiming, three-year-olds and up, six furlongs (6):

Farrogar ... 118 Pundit ... 93
My Dance ... 113 Cosmic ... 98
aCurranta ... aSandwagon ... 93
Bill Bird ... 113 Sir Ben ... 93

FIFTH RACE—$1000, three-year-olds, Harris Course, one mile:

Sniff ... 107 Up And Up ... 111
Sunbird ... 107 Ben ... 111
Foggy Night ... 111 Billy Boy ... 115
Whopper ... 111 Bon Mot ... 115

SIXTH RACE—$1500, The Inaugural Handicap, three-year-olds and up, six furlongs (10):

Swift Dispatch ... 112 Conte ... 102
Brookfield Princess ... 107 Count Arthur ... 102
Bevergem ... 117 Cloud D'Or ... 107
Dandy Devil ... 112 Jack Bernard ... 107
Isaac ... 112 Hasty Glance ... 100
Chief Cherokee ... 112 Sir Dempsey ... 100
Court Girl ... 105 Some Pomp ... 103
Bob ... 102 Sir Ravenswood ... 102
Grand Jay ... 102 Ravazed ... 102
Sun Captor ... 102 Bob Short ... 98

aEntry with Sandwagon.
bShandon Farm entry.
(f—Field.)

SEVENTH RACE—$1000, claiming, three-year-olds and up, one and one-sixteenth miles for turfs (11):

Sir Dempsey On Road ... 107 Dandy Boy ... 111
Tiswild ... 109 Hurdine ... 92
Tiswild ... 109 Bob Dolager ... 92
Arakay ... 103 aTryandagan ... 101
Interdale S. ... 101 Miss Corinne ... 100
El Fuma ... 114

EIGHTH RACE—$1000, claiming, four-year-olds and up, one mile and a furlong (8):

Line Rider ... 106 King Pin ... 101
Tiswild ... 109 Hurdine ... 92
Theorem ... 111 Water Port ... 110
Sergeant Francine ... 106 Sun ... 106
Rusty Spur ... 106 Limpid ... 110
Bonnie Bee ... 101 Bob Dolager ... 92
Bonnie Bee ... 101 Odd Steel ... 111
Appropriation ... 111 Tartette ... Faraway Jane ... 101
Wallet clear; track fast.

Arlington Selections

1—Broad Meadows, Heels, Fredrick.
2—Dusty, Gallant Red.
3—Barking, Fanfern, Resriyat.
4—Sunbird, Billy Boy, Whopper.
5—Sunol, Billy Boy, Whopper.
6—Water, El Fuma, Tiswild.
7—Easy, Bon Mot, Some Pomp Pim.

BEST—FAIRSPYAIR.

At Latonia

FIRST RACE

$700, 4-year-old and up, claiming, 1 1-16 miles. Time 1:46. Off 2:16.

Vesco (Reno)... 5.00 2.80 2.40
Also ran: (F. Frandez)... — 3.30 2.80

Lucky Amelia
(M. L. Fallon)... — — 8.00

Also ran: Capt. Bill, Camp Cook, Black Babble, Sir Koster, Sada.

SECOND RACE

$700, maiden, 3-year-olds, 5½ furlongs. Time 1:08 1-5. Off 2:45.

Down In Front
(Verdaine)... 8.00 4.00 4.30
Atit (A. Fernandez)... — 6.50 5.40
Rapparee (D. C. Smith)... — — 5.80

Also ran: Blenstran, bLawyer Brigade, Prince Augie, Umbriere, Old Hop, Gold Bid, Noccalula, Hill Jimmy, cBird of Blue.

(b-Mrs. R. J. Murphy entry. c-E. R. Bradley entry.)

Aqueduct Selections

1—Gay, Playful Jane, Sweetheart.
2—Frankie H., Our Girl, Grey Phantom.
3—Sunol, Billy Boy, Whopper, Pete.
4—Vivacrest, Espoza, Spotty Night.
5—Gallant Fox, Tartette, Faraway Jane.
6—Royal Gold, Apprentice, Major General.

BEST—GOLDEN WAY.

Detroit Selections

1—San Rafael, Governor Bill, Pigeon.
2—My Surprise, Sun Chance, Chicle Ship.
3—Gorton Boy, Gold Hop, Heidi.
4—Kleva, Gift of Roses, Miss Advertus.
5—Sunday Sport, Wee Wiser, Tenita.
6—Ladino, Ridgeview, Full Tilt.
7—Sunday Dorp, Fan Fox, Send Purchase, R. Smuler, Dessner, Steffy.
8—Cherubino Boy, Lucky Hit, Mead.

BEST—GENE D.

At Washington Park

FIRST RACE

$1000, 3-year-olds, claiming, ½-mile. Time, 1:00 2-5, off 2:19.

Higher Cloud
(G. Haines)... 6.70 3.90 3.04
Lotofus (Wagner)... — 8.50 3.15
Trouper (Westrope)... — — 4.10

Also ran—Bellock, Waxwing, Time Light, Natalie Alice, Red Flyer, Opening Night.

SECOND RACE

$1000, 4-year-olds and up, claiming, 1 mile. Time, 1:00 1-5, off 2:19.

Higher Cloud
(G. Haines)... 6.70 3.90 3.04
Lotofus (Wagner)... — 8.50 3.15
Trouper (Westrope)... — — 4.10

Also ran—Morprin, Oriatia, Droit, Racuplos, Aftus, Fair Billy.

THIRD RACE

$1000, 3-year-olds and up, claiming, ½-mile. Time, 1:13. Off, 2:18½.

Ep (Arcaro)... 6.80 3.30 2.50
Gay Banner (Deperini)... — 4.30 2.50
Full Up (Haas)... — — 4.80

Also ran—Fair Time, Claremont, No Saint, Jascha, Technocracy.

At Detroit

FIRST RACE

$800, maiden, 3 and 4-year-olds, claiming, 1 mile. Time 1:44 4-5. Off 2:27½.

Volgadale (J. Bryson)...4.00 3.00 2.60
Uns O. (J. Johnson)... — 3.60 2.80
Fingni (F. Faust)... — — 2.60

Also Ran: Green Shadow, San Lorenzo, Demur, Catch Fly, Coal, Tried 'Em.

SECOND RACE

$800, 4-year-olds and up, allowances, 1 mile. Time 1:33 4-5. Off 3:10.

Three Daggers (Craig)...5.40 3.20 2.40
Cherokee Sal (Faust)... — 6.40 3.40
Red Garter (Smith)... — — 3.60

Also ran: Cold Spill, Flying Flynn, Star, Fillnita, Amy Cooper.

Hamilton Selections

1—Easy Five, Noble Spirit, Meloy.
2—War Haste, Primbud, Swiftlet.
3—Sunday Sport, Wee Wiser, Moon.
4—Finzel, Lucen Luggage, Myeah.
5—Snatch entry, Lady Marmark, Spey Crest.
6—Rushman, Standard, Teedie.
7—Rock Creed, Candy Pod, Cudgelock.

BEST—ROCK CREST.

Taunton Entries for Tonight

FIRST RACE—5-16 MILE

Cheap Deal ... 4-1 On Pace ... 6-1
Friendly Chance ... 5-2 Midway ... 8-1
Handsome ... 6-1 Dizzy Maude ... 8-1
Dark Doctor ... 6-1 Tee Bonnie ... 10-1

SECOND RACE—½ MILE

FIRST HALF DAILY DOUBLE

King Bolt ... 5-1 Teacher ... 6-1
Ben Harry ... 6-1 Tryn Time ... 6-1
Speedy Island ... 6-1 Black Beaten ... 8-1
El Capitan ... 6-1 Miss Lee ... 8-1

THIRD RACE—¾ MILE

Fawn Hare ... 2-1 Tryn Time ... 8-1
Benalla ... 3-2 Meadow Boy ... 9-1
Full-O-Run ... 3-1 Pale Moon ... 10-1
Gangster Favor ... 6-1 Montana Tryst ... 15-1

FOURTH RACE—FUTURITY

SECOND HALF DAILY DOUBLE

Mirage ... 4-1 Gypsy Sue ... 6-1
Stop Sign ... 4-1 Deep Center ... 7-1
Clever Clara ... 5-1 Colony ... 8-1
My Player ... 6-1 Mental Test ... 10-1

FIFTH RACE—5-16 MILE

Lady of Evening ... 3-1 Helen Loch ... 8-1
Tee Boy ... 4-1 Jacqueline ... 8-1
Guard Rail ... 3-2 Black Sorrento ... 16-1
Roaring Start ... 3-1 Bases ... 20-1

SIXTH RACE—FUTURITY

Like Hare ... 6-5 Silver Bow ... 7-1
My Lassie ... 6-1 Bough Alee ... 10-1
My Sweetheart ... 4-1 Gaiety Red ... 10-1
Miss T. E. ... 8-5 Montana Light ... 15-1

SEVENTH RACE—½ MILE

Blazard Laddie ... 5-1 Just Allie ... 8-1
Sailboat ... 3-1 Rebel Rose ... 8-1
Wandering Sail ... 5-1 Just Laddie ... 10-1
Reckless Tom ... 3-1 Iowa Boy ... 10-1

EIGHTH RACE—FUTURITY

My Daddy ... 3-1 Mel-O-Dee ... 8-1
Roughneck Pete ... 5-1 Ride Track ... 12-1
Dummy ... 3-1 Fly Mason ... 15-1
Speedy Event ... 6-1 Chi ... 20-1

NINTH RACE—5-16 MILE

Triumph ... 3-1 Mel-O-Dee ... 8-1
Hoping Still ... 2-1 Ride Track ... 10-1
Singes Sandy ... 9-2 Rock Side ... 16-1
Red Hare ... 6-1 Just a Touch ... 20-1

TENTH RACE—FUTURITY

Surf Ride ... 4-5 Lilly Reese ... 8-1
Kemp ... 6-1 Shadow Brook ... 8-1
Rock Hare ... 6-1 Bahara Flash ... 8-1
Royal Scot ... 6-1 Muddy Traffic ... 10-1

SELECTIONS

1—Cheap Deal, Friendly Choice, Handsome.
2—King Bolt, Bandon, Speedy Island.
3—Fawn Hare, Benalla, Full-O-Run.
4—Mirage, Stop Sign, Clever Clara.
5—Lady of the Evening, Turn Key, Guard Rail.
6—Like Hare, My Lassie, My Sweetheart.
7—Hazard Laddie, Solomon, Wandering Sail.
8—My Daddy, Roughneck Pete, Dummy.
9—Triumph, Hoping Still, Singes Sandy.
10—Surf Side, Kemp, Slick Hare.

Aqueduct Entries

FIRST RACE—$900, claiming, two-year-olds, five furlongs (11):

Miss Bam ... 118 Slick Hare ... 108
Fearful Tour ... 118 bDiwy ... 102
Miss Dandy ... 113 Ben ... 108
Miss Dignity ... 112 xFlying Carpet ... 108
Eddie C. ... 110 xSunnyboy ... 108
aDrop ... 108

a—J. J. Moran and Whastley and Belair Stud Entry.
b—Brandon Stable Entry.
x—A. E. Knifter Entry.

SECOND RACE—$1000, Selling Steeplechase, four-year-olds and up, about two miles (9):

Heidelic Flash ... 152 The Spy ... 164
Mirton ... 148 Grey Phantom ... 151
Rock Bonnet ... 147 xxGrenadine Road ... 138
xFrolick 2nd ... 145 xxxCapaina ... 131
Ben Ali ... 145

THIRD RACE—$900, maiden colts and geldings, two-year-olds, Withers course (21):

Hold Venture ... 115 Merry Pete ... 115
Reading ... 115 Ensor ... 115
Briar Thorn ... 115 Shot Up ... 115
xTex ... 115 xxFrisky Foby ... 115
Knowing ... 115 Teddy Haslam ... 115
Ah Ah ... Vanderbilt entry.

FOURTH RACE—$1200, handicap, three-year-olds and up, three furlongs and a mile (8):

Moonlit Queen ... 116 Pretty Night ... 111
Vicaress ... 112 Exposa ... 107
Bonnie Again ... 102

FIFTH RACE—$900, claiming, three-year-olds and up, six and one-half furlongs (12):

Tudos ... 116 Shot Proof ... 110
Thruster ... 115 Nominant ... 109
Bonnie Bee ... 113 Diverting ... 109
Chancy Tide ... 113 Ensor ... 108
Senator ... 110 Miss Sister ... 106
Class Cat ... 110 Bob Dolager ... 104

SIXTH RACE—$900, claiming, three-year-olds and up, one and one-sixteenth miles (10):

Apprentice ... 118 aDisheris ... 107
Major General ... 118 Flaming Mamie ... 106
Sunday ... 118 Flying Hunter ... 101
Swamp Fox ... 111 Silence 2nd ... 103
Sunol Gold ... 111 Billy Boy ... 103

aH. C. Phipps and Belair Stud entry.

xFive pounds allowed pounds, extra pounds apprentice allowance claimed. Not listed.

Post—2:30 P. M.
Weather clear; track fast.

Latonia Entries

MONDAY, JULY 1

FIRST RACE—$700, claiming, three-year-olds and up, six furlongs (10):

Pass Ticket ... 108 Red Eye ... 108
E Bandage ... 108 xBrown Comedy ... 111
Don Romire ... 113 xFlightcatte ... 99
Rex Bernie ... 116 Ankle Biteden ... 104
Wire Cross ... 113 xPotterton ... 111

SECOND RACE—$700, claiming, two-year-old maidens, fillies, five and one-half furlongs (10):

Don Clees ... 112 Vitonina ... 112
Ann Hendry ... 112 Grey Rosa ... 112
xKep ... 107 Emmie H. ... 112
Sweetie Queen ... 112 Almanite ... 112
Molanda ... 112 xKyrcon ... 107
Pearl Romance ... 112 Bonnet ... 112
Fern ... 112 Purnothar ... 112
Lady Ann ... 107 Ann Ann ... 107
Lucky Lass ... 107 Grand Finale ... 107
xMayra Lass ... 107 Ann ... 107

THIRD RACE—$700, claiming, three-year-olds and up, six furlongs (11):

Abdel ... 116 Golden Rider ... 109
Miss Wise ... 98 Fatagette ... 111
xRoberta ... 98 Shabby B. ... 111
Miss Enson ... 103 xFair Perdita ... 98
Miss Bright ... 103 Ann Bess ... 98
xBlandale ... 106

FOURTH RACE—$700, allowances two-year-olds, five and one-half furlongs (10):

Admiral Dot ... 112 Fleet Boy ... 104
xNick's Chuck ... 107 xRolloping ... 101
xNorbie ... 104 Ann Ann ... 101
Runamuck ... 106 Miss Subway ... 101
Ann ... 101 Miss Shirley ... 101

FIFTH RACE—$800, claiming, three-year-olds and up, one and one-sixteenth miles (11):

Charlie Jr. ... 101 Vitamin B ... 111
Sandy Tanlin ... 107 Tanlin ... 107
Wild Gus ... 107 Left Wing ... 109
Ann ... 107

SIXTH RACE—$700, claiming, three-year-olds and up, one and one-sixteenth miles (10):

xTha Anneal ... 105 Water Front ... 106
Rodeo Rose ... 106 Ann ... 106
xOonan ... 103 xJuna Grant ... 103
Ann Ann ... 101 Ann ... 101
xDallas ... 101 Ann Ann ... 101
Fair Teresa ... 106 Lady Hazel ... 100

SEVENTH RACE—$700, claiming, two-year-olds, one and one-sixteenth miles (8):

Pardie Gold ... 112 xPete ... 109
Lara ... 99 xSelby Come ... 85
xPrince Pete ... 99 Ann ... 99
xShady Wood ... 104 Clive ... 105
Weather clear; track fast.

Post 2:00 p. m.

Kings Park Selections

1—Master Bobbie, Rockvale, Thurmal.
2—Wedge Lass, Pete Murdock, Feuds Folly.
3—Lady Dean, Sea Fay, Wild Laurel.
4—Lord Derby, Echo Tree, Wild Laurel.
5—Mary Ann, Ellen Ann, Sunbeam.
6—Magna Mater, Title Oak, Sweeney.
7—Sqeeze Play, Sherwood, Stephanos.

BEST—ELDEE.

FILENE NINE Wants Games

The Filene baseball team, first half winner in the Retail Stores Sport League of Boston, is looking for outside games with teams in the rooting districts of metropolitan Boston.

The team, undefeated in the Retail Loop, has lost only one game to date.

The team is managed by Tim Dempsey, former B. C. player, and has five of the best ten batters in tre Retail League in Honey Fredey, catcher; Tim Horan, first baseman; Tim Dempsey, Johnny Ware, former Harvard star, and Saul Poline, third baseman.

TABLE OF RUNS

AMERICAN LEAGUE

High for Day—Detroit, 15.

Teams	1	2	3	4	5	6	7	8	9	R	H	E
BOSTON	1	0	4	1	0	0	0	0	0	6	11	0
Cleveland	0	0	0	0	0	0	0	0	0	0	5	0
Chicago	0	0	0	0	0	0	0	0	0	0	5	0
Detroit	7	0	0	4	0	0	1	3	0	15	17	0
New York	3	0	0	0	0	0	0	0	0	3	8	0
Washington	0	0	0	0	0	0	0	0	0	0	5	0
Philadelphia	0	0	0	0	0	0	0	0	0	0	5	0
St. Louis	0	0	1	0	0	0	0	0	0	1	5	0
Washington	0	0	0	0	0	0	0	0	0	0	5	0

NATIONAL LEAGUE

High for Day—Brooklyn, 7.

Teams	1	2	3	4	5	6	7	8	9	R	H	E
BOSTON	0	0	0	0	0	0	0	0	0	0	5	0
Brooklyn	0	0	0	0	0	0	0	0	0	0	5	0
Chicago	0	0	0	0	0	0	0	0	0	0	5	0
Cincinnati	0	0	0	0	0	0	0	0	0	0	5	0
New York	0	0	0	0	0	0	0	0	0	0	5	0
Pittsburgh	0	0	0	0	0	0	0	0	0	0	5	0
St. Louis	0	0	0	0	0	0	0	0	0	0	5	0
Philadelphia	0	0	0	0	0	0	0	0	0	0	5	0

*No Game.

Blackburn Started Louis Up Hill

This is the fourth of a series of articles giving the highlights in the career of Joe Louis.

By JACK CONWAY

The Joe Louis management was fortunate in securing Jack Blackburn to train and coach the "Brown Bomber."

Blackburn was one of the greatest lightweights ever to put on a padded glove. He had much amazing skill that he often defeated heavyweights.

Jack would spot an opponent 60 to 70 pounds, and give him a boxing lesson. It was almost impossible to nail him with a direct hit.

Blackburn told Louis hitting power and the ability to take a punch did not make for ring success.

"If you get hit too often, you won't last in the boxing game," Blackburn told Louis, "You also need skill to keep from position to let your punch fly.

"I met a great many good hitters in my day, but most of them couldn't lay a glove on me. They lacked skill in the delivery of a punch."

Blackburn spent hours drilling Louis in blocking off the rough spots in Joe's boxing.

It was Blackburn who picked the weak spots in Carnera's defense. Joe had failed to score with right hand punches to the jaw in the early rounds. Louis had kept his guard high.

As Louis prepared to leave his corner for the fourth round, Blackburn shifted the line of attack.

"Shoot your punches to the body, and the will bring down the big fellow's hands," said Louis.

The style of warfare succeeded. Carnera's hands came down in the fifth round, and even more so in the sixth.

Blackburn grinned. He was pulling the wires from the corner that was gaining victory for Louis.

Following his ten-round victory over Paolino, Joe met "Broncho Bomber" went to Pittsburgh to battle Hans Birkie.

He tried for a quick knockout, but failed. The go went ten rounds, and Louis gained the decision.

The bout had served its purpose. It gave Blackburn a line on some of Joe's weaknesses. The veteran gave Louis some more drills in the gym.

Louis went to Los Angeles, and

JOE AND MOTHER

knocked out Ramage in a return bout in two rounds.

"I hit Ramage with a left hook on de Adam's Apple," Louis recently told me at Pompton Lakes. "He went out like a light."

Louis then stopped "Red" Barry in San Francisco in three rounds. He was given a tremendous greeting when he arrived back in Detroit.

They were talking of matching the "Brown Bomber" for a New York bout. He was the talk of the fight world. He next agreed to meet Natie Brown in Detroit.

Joe dropped Brown with a left hook in the first round. Natie then went to the defensive. He was badly licked, but managed to weather the 10 rounds. The decision went to Louis.

The ending of the bout wasn't satisfactory to Louis or to his manager, John Roxborough and Julian Black. Blackburn also felt Joe should have done better.

"Joe walks 'em, but doesn't know how to put over the finishing punch," said Blackburn. "It is time for to teach Joe how to finish his job."

There were long gym workouts. Louis then stopped Roy Lazar in three rounds, Biff Benton in one, Roscoe Toles in six, Willie Dabies in three and Eddie Stanton in three.

"Pack your grips, Joe," said John Roxborough. "We're going to New York, where you're going to knock out Carnera."

Joe packed his grips and the party left for New York and then to Louis' training camp at Pompton Lake, N. J.

Jack Conway will have another article on Joe Louis in Monday's Boston Evening American.

Armful Wilson's Choice in 1st

By Dave Wilson
Selections made for Fast Track
BEST BET—STAINFORTH

Narragansett Park, June 29—Stainforth, hero of the 1934 rich Aberdeen stakes at Havre de Grace, appears to outclass an indifferent lot of non-winning three-year-olds since June 1 in the six furlongs of the fifth stanza here on Monday afternoon.

The strapping son of Happy Time and La Muiron is a half-brother to the great stake winners Tred Avon and Monel. The brown colorbearer flattered his backers by going to the front at the break and cutting out a fast pace until the stretch, where he tired as if a trifle short of work.

FIRST RACE—ARMFUL, IRISH TED, SHYNO

ARMFUL turned in a corking second to the highly regarded Sun Dancer last trip. Contention, if any, will likely be furnished by IRISH TED, a first time starter. The latter is bred in the purple and has been literally burning up the track in morning trials. SHYNO, fast and faint hearted, will prove hard to catch if she leaves the gate running.

FIRST RACE—$1000, claiming, maiden, two-year-olds, five furlongs.

P.P.	Horses	Weight	Jockey	Prospects
13	Armful	102	Winters	The best on form.
1	Irish Ted	107	Hazard	Has worked here works.
2	Shyno	107

WALTERS, INFIELD FAILURE, NOW GRADE A PITCHER

HOLDS Braves RUNLESS DURING STAY ON MOUND

By Joe Cashman

Bill "Bucky" Walters, a failure as an infielder with both the Braves and Red Sox, has developed into one of the most promising pitching prospects in the majors with the Phillies.

In fact, "Buck" is more than a prospect as far as his club is concerned.

Under the expert handling of Manager-Catcher Jimmy Wilson, the young Philadelphian has become a regular starter and one of the most consistent winners on the Quaker staff in no short space of ten weeks.

The last game of last season saw Walters' debut on the mound. He worked a few innings against the Braves and wasn't too hot. He had only a fast ball and it hit everywhere but over the plate.

His first start this season was also against his former teammates in the only game the Phils played on their previous visit to town.

He showed improvement flashing a nice curve as well as his "hard" one, but he still lacked control and had to be relieved in the fifth inning.

THERE IN PINCH

On his next appearance Bucky, he shut out the Cubs and bequeathed himself more credit than on the bill ever since between whirls in the outfield.

Local fans discovered why when "Bucky" was elected to start the third game of the current series at the wigwam.

He didn't gain the $25 bonus he gets from some Philadelphia admirer for every victory he turns in, but that wasn't on his mind.

When he left the game with one out and a runner on first in the last of the ninth he hadn't allowed a run and enjoyed a two-run lead.

And he had shown everything a pitcher needs to be—great control courage and plenty of stuff.

He had no easy sailing. The Braves threatened in every frame but the eighth. But he was equal to every emergency.

Three times the Tribesmen had a runner on third with only one gone, and in two other frames they got a runner around to the fag corner with two gone.

"Bucky" saw to it though that they didn't score. That's real pitching.

WILSON DID IT

In addition to his fast ball and curve, the kid displayed a sweet slow ball as well as uncanny ability to hit the spot he was aiming at.

Considering his very limited experience, the advancement he has made is truly remarkable and a tribute to Jimmy Wilson's managerial genius.

Both Bill McKechnie and "Pinchy" Harris had moments when they thought of using Walters out as a hurler as they watched his powerful but erratic arm at third base, and realized that his hitting and fielding were below par for a major league infielder.

But instead of going through with the experiment, they allowed him to drift back in his home town where Wilson lost little time in ordering him to the hill.

CAMILLI CLOUT

It's unfortunate, from a Boston standpoint, because both the Braves and Sox could find plenty of use for a pitcher of Walters' calibre today.

"Bucky" didn't win the Thursday game because Syl Johnson, who relieved him, threw a home run ball to Tommy Thompson, hitting for Frankhouse, which tied the game in the ninth.

It served a dumb move on Wilson's part to remove the kid. But "Bucky" is still weak after an attack of "flu," and it's probable the intense heat was getting him.

The Phils won the game in the tenth when Dolph Camilli made your envoy eat his words by pounding out home run No. 15 off Bob Smith.

We had opined in this corner that the answer to Dolph's home run total is the short fence at Philly.

There's no question that the closeness of his home barrier helps him, but on this occasion the visiting first-sacker parked the ball more than 400 feet away.

Racing Greyhounds For Sale
Registered Regulated Stock. Some new strong sear Bostin. Buy a kennel or pair of racing dogs for pleasure and profit. Winter and summer racing assn is assn. Experienced handler and trainer. Write or see Fred Ray, Mgr. Hill 2206 Granite Road, Cleveland, Ohio.

JOE PALOOKA

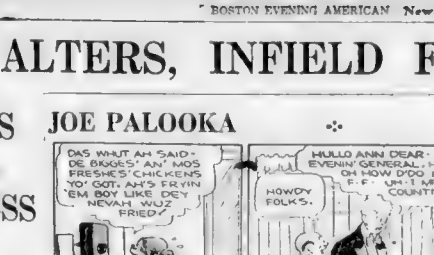
DAS WHUT AH SAID DE BIGGES' AN' MOS' FRESHES'T CHICKENS YO' GOT. AH'S FRYIN' 'EM BOY LIKE DEY NEVAH WUZ FRIED
HOWDY FOLKS.
HULLO ANN DEAR GOOD EVENIN' GENERAL, HULLO IAN OH HOW D'DO MISSIS F-F- UH-I MEAN COUNTESS.
HULLO OLE BOY.
6-29

After You, Pal

DO YOU KNOW IS I DIDN'T KNOW IT WAS IMPOSSIBLE TO SWEAR I DETECT THE MOST GORGEOUS ODOR OF SOUTHERN FRIED CHICKEN.
HAW HAW NOT FROM A FRENCH CHEF WHEN I'M PAYIN' FOR HIM.
YOU GO FIRST.
NO YOU DE WAN TO GO.
WE'LL GO TOGETHER.

Daily Double Winners

Peggy O'Neil, 18 Elmore street, Roxbury.

Edward F. Norton, Room 378, South Station, Boston.

John Hamilton, 71 Paris street, Medford.

Annie R. Comstock, 34 Chelsea avenue, Chelsea.

Joseph Ryan, 38 Newbury street, Boston.

Betty Thayer, 5 South Main street, Sharon.

John T. McCarthy, 74 Maverick street, Dedham.

M. Vaneerd, 319 Huntington avenue, Boston.

C. R. Meador, 17 Bunton street, Milton.

C. F. O'Neil, 6 Hallum street, Dorchester.

Laura Lane, 21½ Emery street, Attleboro.

Norman Herman, 42 Tileston road, Winthrop.

William L. Gannett, 31 Charter street, Boston.

Fred Jeans, 111 Charles street, Boston.

N. M. White, 170 West Brookline street, Boston.

Helen Higgins, 29 Stoneland road, Worcester.

O. C. Cram, 139 Concord street, Newton Lower Falls.

Kenneth Allen, 74 Paca Place, Providence, R. I.

Eddie McGough, 71 Thorndike street, Arlington.

Ira Margolis, 176 Seaver street, Roxbury.

Mat Results

Philadelphia—Chief Little Wolf, 210, Los Angeles, pinned Ilias Kamalski 218, at Louis, with an Indian death lock in 1:

MISS TRAFFIC COURT BEST AT REVERE

Miss Traffic Court should make it two in a row tonight in the feature race at Wonderland Park, Revere.

Her last race was a lulu! could be asked of this fleet canine.

Contention would come from Cannon Lager, a dark here in the event.

LUCKY BREEZE, SINGING WOOD, WAR BOY

FIRST RACE—Quarter Nine Distance

1	Lucky Breeze	117	M. Vannozzi	Looks best
2	Singing Wood	117	J. Spencer	May be runaway
3	War Boy	117	War Cry Kennel	Dangerous
4	Lady Friend	117	D. Mahoney	Outside chance
5	Polly Charm	117	P. Cox	Shown little
6	D. B.	117	J. Cullen	May need an out.
7	Choco Boy	117	T. Griffin	Not ready.
8	Miss Vim	117	C. Thompson	Would be long shot

LUCKY BREEZE has a couple of maidens. SINGING WOOD may have to ride against WAR BOY and hold off others.

SMARTY, THE DEER, NOVA STAR

SECOND RACE—Fifteen Sixteenths Distance

1	Smarty	117	J. Williams	May take it all.
2	The Deer	117	W. Worthington	Interference last out
3	Nova Star	117	C. Kelly	Dangerous
4	Hark	117	J. Beatty	Has chance
5	Gangster Jane	117	A. Digiovanni	Was needed an out
6	Rare Share	117	H. Hughbanks	Wants inside
7	Miss Lou	117	J. Smith	Should be close
8	Colonial Meadows	117	P. Franco	No chance

SMARTY heads a pair of two-year-olds who have a good chance to prove THE DEER not to be running up while NOVA STAR stays clear of others.

GOLDIE'S DUKE, IRISH SADIE, BLUE MAIDEN

THIRD RACE—Five-Sixteenths Mile

1	Goldie's Duke	117	C. O. David	Favorite last out
2	Irish Sadie	117	C. Dugan	Must be eatten
3	Blue Maiden	117	C. Cross	Outside Chance
4	Blue Again	117	W. Buckman	Showing Well
5	Tarzan Speed	117	M. Worthington	Likes outside.
6	Good Girl	117	P. Franco	May do later.
7	Ms. Valentine	117	H. Hughbanks	Shown little
8	Alfreda	117	J. Beatty	Chance at route

Goldie's Duke showed a good effort last out and must be ruled on top. IRISH SADIE may need off BLUE MAIDEN which should raise off others.

REAL SHY, SUCHA LIFE, SILENT MIKE

FOURTH RACE—Five-Sixteenths Mile

1	Real Shy	117	T. Randle	Has class
2	Sucha Life	117	J. F. Jaquet	Likes inside.
3	Silent Mike	117	R. Courtney	Dangerous
4	Happy Landing	117	H. J. Anderson	Has a chance.
5	Sergeant Troy	117	War Cry Kennel	Well bred
6	Alfreda	117	A. Citron	May need an out
7	Invisimus	117	J. Spencer	Shown little
8	Red Hanger	117	J. Cullen	Should be long shot

REAL SHY making his first start. If ready should take this one SUCHA LIFE may take the middle part, while SILENT MIKE holds off, rest of field.

MISS PEGGY M., FLORA DA, AVOID DEFEAT

FIFTH RACE—Futurity Distance

1	Miss Peggy M.	117	R. Wahlund	Should take it all.
2	Flora Da	117	A. Allen	Likes inside
3	Wood Defeat	117	A. Degree	Outside chance
4	Texas Officer	117	C. [illegible]	Dimitros strong
5	Trish [illegible]	117	Miss J. Bonnie	Dangerous
6	Joe Palooka	117	J. Whitehead	Shown little.
7	Gladiator Jackson	117	J. Bonnell	Long shot.
8	Monster Hitler	117	Mrs. J. Jacob	No chance.

MISS PEGGY M. is the class and should be a winner at every post. FLORA DA may be the runner-up, hold off AVOID DEFEAT and others.

JOYCO, GLADEWATER, STONY'S FAVORITE

SIXTH RACE—Futurity Distance

1	Joyco	117	J. White	Is the class
2	Gladewater	117	J. Camp	Won last out hands
3	Stony's Favorite	117	T. Randle	Looks ready
4	A. Jerome	117	A. Degree	Outside chance
5	Tell Tail	117	J. Crook	Chance at prize.
6	Brennan's Queen	117	W. Baker	Hinders strong
7	Three Point Ten	117	J. Austin	Shown little
8	Lord Lister	117	D. Failing	May do later

JOYCO is class in this one and should be good enough to hold off GLADEWATER, which may weaken. STONY'S FAVORITE should be third.

ESCORT OFFICER, PEPPER MARK, THE PLAYER

SEVENTH RACE—Five-Sixteenths Mile

1	Escort Officer	117	A. Wilson	Has the class.
2	Pepper Mark	117	R. F. Randle	Finishes fast.
3	The Player	117	J. Williams	Likes inside.
4	Princess Eugenia	117	N. C. Allen	Dangerous
5	Merry Belle	117	H. Alderson	Smashes well
6	Wasteful Life	117	J. F. Jaquet	Outside chance
7	Gay Relay	117	W. Mahar	Won last out.
8	Tom Traffic	117	J. Whitehead	No chance

ESCORT OFFICER is much the class and should be a winner at every post. The fast finishing PEPPER MARK may take the middle part, while THE PLAYER holds off all others.

MISS TRAFFIC COURT, CAMDEN LAGER, FLEETWOOD

EIGHTH RACE—Futurity Distance

1	Miss Traffic Court	117	Oswald Bros.	Is tops here
2	Camden Lager	117	D. Allen	Must be winner
3	Fleetwood	117	J. D. Hall	Dangerous
4	Traffic Escort	117	A. H. Wilson	Outside chance.
5	Tarf Dictator	117	D. Failing	Likes inside.
6	Mike J.	117	R. F. Randle	Wants more distance.
7	Just Ketchel	117	P. Sthenagage	Man last out.
8	Palmas	117	J. Smith	No chance

CAVE MAN, OFFICE DANCER, JOHNNY

NINTH RACE—Futurity Distance

1	Cave Man	117	H. Alderson	Looks best
2	Office Dancer	117	Oswald Bros.	May be runaway
3	Johnny	117	D. Failing	Dangerous
4	Big Officer	117	N. C. Taylor	Outside chance
5	Another Dixon	117	F. Conway	Likes inside.
6	Uncle Chris	117	J. Thompson	Winner last out
7	Platinum	117	W. Ewell	Showing indifference
8	McCardle Downs	117	T. Fallenchi	Likes inside

LITTLE RANGER, MATCHLESS OFFICER, PILOT'S CALL

TENTH RACE—Five-Sixteenths Mile

1	Little Ranger	117	W. Pasley	Is the class
2	Matchless Officer	117	W. Bauer	Should be fast
3	Pilot's Call	117	T. Conway	Runs last out.
4	Jew Boy	117	J. Mahar	Dangerous
5	Lady Ella	117	War Cry Kennel	May do later.
6	Sonora Lady	117	L. Anderson	Needs outside.
7	Lucky Peace	117	A. Allen	Not ready.
8	Be Music Hanke	117	N. Allen	In good hands

Park League

	W	L	T	Pts.
Roslindale	14	7	0	28
Jontana	14	8	0	28
Caseys	14	8	0	28
Hennigans	11	10	1	23
St. Augustines	9	10	2	20
St. Lazarus	9	11	2	20
Maddens	8	11	1	17
Wolf's	5	14	3	13

GAMES MONDAY

Hennigans-Wolf's at Jefferson, Jontana-Maddens at Dorchester, St. Lawrus-Caseys at Noyes, Roslindale-St. Augustines at Fallon.

5 Leading Batsmen

By International News Service

NATIONAL SERVICE

Player	Club	G.	AB.	R.	H.	P.C.
Vaughan, Pittsburgh		52	196	36	64	.408
Medwick, St. Louis		53	204	36	66	.324
Martin, St. Louis		53	214	34	65	.303
Leiber, Pittsburgh		55	218	25	53	.243
Leiber, New York		52	210	44	69	.329

AMERICAN LEAGUE

Player	Club	G.	AB.	R.	H.	P.C.
Johnson, Phila.		48	208	35	82	.368
Myer, Washington		51	202	46	87	.368
Averill, Cleveland		49	215	38	87	.344
Whitney, Detroit		48	210	46	79	.341
Cramer, Phila		48	200	43	80	.338

League Leaders

By the Associated Press

(Including Yesterday's Games)

AMERICAN

Batting—Johnson, Athletics, .368; Averill, Indians, .348. Runs—Gehringer, Bengals, 54; Johnson, Athletics, 48. Runs batted in—Greenberg, Tigers, 84; Johnson, Athletics, 82. Hits—Gehringer, Tigers, 97; Kramer, Athletics, and Averill, Indians, 86. Doubles—Averill, Indians, 21; Gehringer, Tigers, 20. Triples—Myer, Senators, 10. Home runs—Greenberg, Tigers, 23; Johnson, Athletics, 17. Stolen bases—Almada, Red Sox, 15; Werber, Yankees, 12. Pitching—Tannehill, Yankees, 9-1; Hudlin, Indians, 10-3.

NATIONAL

Batting—Vaughan, Pirates, .404; Medwick, Cardinals, .368; Martin, Cardinals, .341; Moore, Giants, 43. Runs batted in—J. Collins, Cardinals, 58; Berger, Braves, 54. Hits—Medwick, Cardinals, 99; L. Waner, Pirates, 88. Doubles—Medwick, Cardinals, 21; Galan, Cubs, and Martin, Cardinals, 20. Triples—Suhr, Pirates, 8; Galan and Cavaretta, Cubs, Boyle, Dodgers, and Goodman, Reds, 7. Home runs—J. Collins, Cardinals, 12; Berger, Braves, and Camilli, Phillies, 15. Stolen bases—Martin, Cardinals, 8. Pitching—Carleton, Cardinals, 7-1; Pitching—Passeau, Giants, 9-11; Walker, Cardinals, 8-4.

Hovey's Nears Golf Diadem

By Bill Grimes

Judging from recent scores and activities announced a store expansion plan which apparently gripped Hovey, has team to such an extent that Capt. Joe Howe and his confreres are now well on their way to the Red Stores League title.

During the Eastern Intra-Stores Trade Board Association annual tournament a few months ago this five Capt. Howe was awarded one first Class B prize and A to members posted the highest gross card a 143.

DODGE 84

Brady, Joe Howe Hoyt and Lesser Moore, represented the C. F. Hovey Co. in the competition for the cup, and they came through with fitting scores surpassing six other contenders for the beautiful trophy, which was donated by Dave Moorer of Concord & Co.

Although there were nine contestants in Class A, Brady won by a margin of five strokes over Rod Dodge, Jordan Marsh Co.

Charlie Eaton, a former state junior champion, was presented with the second gross as Dodge figured in one of the net awards. Charlie was 45—3—42, while Dodge went out in 43 and home in 41 for an 84.

For his 79, Brady was presented with a set of Hazan irons while Eaton received two quarts of very appropriate liquid nourishment, which were donated by S. S. Pierce Co., with which store he is connected.

Frank Vorenberg, Gilchrist topped the reduced scores in Class A, despite the fact that he has played little golf this season and is fisher by a pair of golf shoes.

Dodge was given the Hovey trophy Leo Daz, and Rich Wagner, Conrad's, received a dozen golf balls for getting third net.

BITNER PERFECT

In Class B, Dick Early, Conrad's, led the field closely followed by Herb Kelly, Slattery's, and Carter Hoyt, Hovey's.

Early was presented with a bag, which was donated by Gilchrist. Kelly now is the owner of the "Dynamizer" and Hoyt received a bag.

Larry Bitner played a perfect round, for when his handicap was deducted from his gross score, he was even par. He was the only contestant in the field to accomplish that feat.

Reading that Larry is 100 per cent Filene's, B. G. "Bunny" Hawkins, general chairman of the tournament, presented the Class C winner with an expensive travel bag from Wm. Filene's Sons Co.

Shanahans Take Park League Lead

The eight teams in the Boston Park League have passed the half way mark and will now settle down to the strenuous grind for the four playoff positions.

The race to date has been closer than expected. At the outset two or three teams were standouts on paper but the card games are won and not right on the field, and some of the clubs will find this to their sorrow before the final bell is rung around the first of August.

Right now Roslindale and Jordans are jockeying the lead around, alternating as pace setter.

In a fray of its own over the Casey last night the second on successive evenings Jerry Shanahan and his boys from the suburb of Brighton have a half game on the rest at the top.

They are closely followed by the Caseys with 25 points, and the Hennigans with 23.

St. Augustines have begun to fight hard and have more than held their own over the past week. They have 20 points just two ahead of Lazarus from Forest Heights.

The Maddens club of Roxbury gives some pitchers who prove dangerous as the race is the battle for third fourth position.

Wolfs put on a winning drive this week, taking two victories, but were stopped last night by the Maddens.

The feature games next week appear to be the Roslindale-St. Augustines clash Monday at Fallon Jordans-Hennigans Wednesday at Jefferson and the Casey-Jordans Friday at Neponset.

ARLINGTON To Play JEFFERSONS

Boston Twi League

	W	L	P.C.
C. M. C. A.	15	4	.789
Arlington	8	2	.750
Miller Oil	11	5	.688
Maynard	1	1	.500
Cambridge Cubs	5	8	.385
Jefferson Club	5	11	.313
Lynch Club	0	4	.000

LAST NIGHT'S RESULTS
Arlington 6, Miller Oil 2
C. M. A. C. 15, Lynch Club 0.

GAMES TOMORROW
Cambridge Cubs at Maynard
Miller Oil at Lowell
Arlington at Jefferson (Hoyt Pk.)

Jamboree world pace Arlington inaugurated a few weeks ago for Boston Twilight League competition will be the attraction at Hoyt Park Cambridge tomorrow afternoon when the Jefferson nine entertains a Sunday afternoon crowd.

The Miller Oil team of Waltham will play at Lowell with the Cambridge Cubs take the train to Fall River to meet the Maynard team in the Bay State Industrial Park.

Manager Eddie Carnation Arrington stickers pounded out ten safe hits at Waltham last evening, and the Malden boys Bitterhouse and Murray featured with double. Murray got in a pair of them besides swinging in four trips up.

Arlington twirled Dan Sullivan in real attraction. Any team that can take Miller Oil 6 to 2 has something.

The Lowell fans were disappointed last evening at the showing the Lynch club made. The Cambridge team was hitting but had no power.

They made it interesting until the fourth inning when the French nine hopped on Marsh and put across a cluster of 10 runs to help win, 15 to 0. Dave Concannon pitched and a double. Barker got three for three.

'All' Teams Clash

The championship game in the Greater Boston interscholastic high school series will be played this afternoon at Victory Field, Watertown, between the All Boston High team and the All Mystic Valley League team.

Ray Chamberlain of Watertown High will be on the All Mystic mound against Jimmy Cleary of Commerce, who gave the All-Suburbans only one hit in an 11-inning game the other night. A keen pitchers' battle is expected.

The Mystics won their way to the final by beating the All Middlesex and then drawing a bye.

MAJOR LEAGUE STANDINGS

AMERICAN LEAGUE

Club	Won	Lost	Pct.	*GB.	Win Today	Lose Today	Split Today
New York	39	23	.629	—	6[illegible]	.618	—
Cleveland	33	23	.589	3	.590	.574	—
Detroit	34	28	.548	4	.500	.556	—
Chicago	31	28	.534	5½	.532	.538	—
BOSTON	30	30	.500	7	.600	.400	.444
Washington	28	34	.452	11	.600	.411	—
Philadelphia	25	38	.397	14	.450	.417	.333
St. Louis	18	41	.305	19½	.317	.300	—

*Games behind leaders.

GAMES TODAY
BOSTON at Philadelphia (2) — Detroit at St. Louis
Washington at New York — Chicago at Cleveland

YESTERDAY'S RESULTS

	R.	H.	E.
Detroit (1st game)	10	11	0
St. Louis	1	4	1
Detroit (2nd game)	7	11	1
St. Louis	2	6	4

	R.	H.	E.
Cleveland	6	9	0
Chicago	5	10	1

Other clubs not scheduled.

NATIONAL LEAGUE

Club	Won	Lost	Pct.	*GB.	Win Today	Lose Today	Split Today
New York	42	17	.712	—	.717	.700	—
Pittsburgh	38	25	.578	7½	.588	.550	.574
St. Louis	38	27	.571	8	.578	.563	—
Chicago	34	27	.557	9	.571	.540	.556
Brooklyn	28	32	.467	14½	.475	.450	—
Cincinnati	27	36	.429	17	.457	.422	—
Philadelphia	24	37	.393	19	.403	.387	—
BOSTON	19	44	.302	25	.312	.297	—

*Games behind leaders.

GAMES TODAY
Philadelphia at BOSTON — St. Louis at Cincinnati
New York at Brooklyn — Pittsburgh at Chicago (2)

YESTERDAY'S RESULTS

	R.	H.	E.
Philadelphia	4	11	1
Boston	2	10	0
(10 innings)			
Chicago	8	12	0
Pittsburgh	9	1	0

	R.	H.	E.
Cincinnati	4	10	0
St. Louis	2	8	0
New York	11	14	1
Brooklyn	7	10	3
(10 innings)			

CLARE LATEST Golf Champ

[illegible] Clare, June 29 AP — Chris Clare, New Haven golfer with a well accustomed to wear [illegible] coal, champion ship crowns, [illegible] proud possessor of both the New England and Connecticut amateur titles.

The latter distinction he won [illegible] by defeating Bobby [illegible] of Waterford 3 and 4 in a 36-hole final at the Hartford Golf Club which was notable chiefly for the way with which Clare maintained his early lead. Clare's New England title was won last year and he will be defending champion when the tournament gets under way again this season.

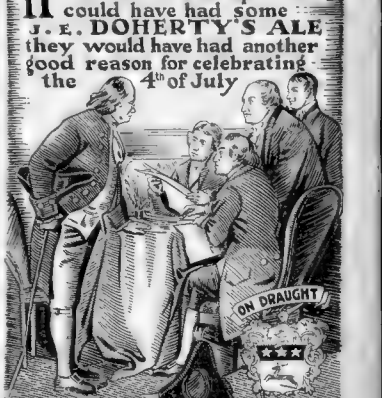
If the drafters of the Declaration of Independence could have had some J. E. DOHERTY'S ALE they would have had another good reason for celebrating the 4th of July
ON DRAUGHT

Sports Mirror

By Associated Press

Today a year ago: Henry Cotton won British open with 283, equaling record.

Three years ago: Helen Jacobs defeated Mme. Rene Mathieu, France, 3—3, 6—1, to gain Wimbledon tennis finals.

Five years ago: Cubs defeated Brooklyn and took National League lead by one full game.

Boston American "Daily Double"

40 Free Tickets Daily! 20 Pairs!

You May Win, Even Should You Not Pick the "Daily Double"

11 *Here are my racing selections for the first and third races at Narragansett, Monday, July 1*

Race	Straight	Place	Show
1			
3			

Submitted by

Name .....

Address .....

City ..... State .....

Your entry must reach the "Daily Double" Handicap Game Editor of the Boston American, P. O. Box 1946, or deliver to 5 Winthrop Square, Boston, not later than 1 P. M., Monday, July 1.

Here are the Rules:

To play the "Daily Double" Game name the horses you think will win the first and third races at Narragansett. Then place the names of the horses you believe will run second and third in each of the two races.

20 pairs of tickets to the Narragansett Races will be given each day to winners.

Winners will be picked under the following rules:

Entries that pick the "Daily Double" will be given first consideration. Should there be fewer "Daily Double" winners than there are prizes, winners of the remaining tickets will be scored as follows: First counts 8 points, second counts 4 points, and third counts 2 points in each of the two races. The entries scoring the largest number of points will be declared the winners.

In the event there are more "Daily Double" winners than there are prizes, the prizes will be given to the "Daily Double" winners who score the largest number of points in selecting the horses that run second and third in the first and third races. In scoring these winners the following rules will be observed: Place counts 4 points and show 2 points for each race. Tied contestants will each receive a ticket.

In the event any of the horses you pick are scratched, the next horse will be automatically moved up one space on your list. For example, should your first choice fail to start, the second horse named becomes your first choice and the third horse your second choice.

Except where horses are scratched, your selections must run in the order in which you list them on your entry blank in order to be counted. ONLY THE NAME OF ONE HORSE MAY BE SELECTED WHERE THE HORSES ARE COUPLED IN BETTING, AS IN ENTRIES AND FIELDS. The decision of the judges will be final and no entries returned.

A coupon for Monday's "Daily Double" selections will be printed Saturday.

Each day's winners will be printed in all editions of the Boston Evening American the day after the races are run (Saturday's winners in Monday's editions).

Martin Hannon

Thrills in 'Stranded'

Kay Francis and George Brent Star at Metropolitan

By MARTIN HANNON

George Brent and Kay Francis are once again in our midst, this time in "Stranded," the Metropolitan's current film feature.

Kay Francis

The work of the Theatre Arts Society artists in building fraternity is admirably bound up when Mack Hard meets Lynn Palmer gaily presiding at her desk in the information station.

Lynn is a girl of independent means who has taken up the work through a spirit of love for her fellow man. But her bridge - building friend looks down his nose at her charges. And small wonder when he has to cruise all over town in a taxi with a group of giggling brides fresh from Central Europe and the Orient. The sweethearts quarrel and separate over this same point.

One Sharkey, a bumpkin of the worst order, enters on the scene. He is selling protection to the bridge builders; and Mack, forthright fellow that he is, kicks him out.

Sharkey undermines Hale's work crews and cuts up all over the place, until Miss Francis quells the trouble with a few well-chosen words at a labor meeting. The ending is as happy as it is inevitable.

* * *

There are story weaknesses in this film, to be sure, but none the less it is good entertainment. Thanks to good direction, capable performances by its stars, and a few fairly gratifying thrills, "Stranded" becomes a diverting photoplay.

Miss Francis is as beautifully garbed as ever, and very good to look at. One wonders a little wistfully, however, if Miss Francis would not have turned out to be a very good actress had she not so early in her career been stifled in the latest Adrian mode.

George Brent is pleasant as usual, rather more pleasant, in fact, since he is allowed to unbend for a little disgruntled comedy in the face of the immigration problem and its relations by romance.

Acting honors go to the always excellent Robert Barrat as a Jamaican steel worker with a passion curiously enough, for Dickens. He to his wife in the Mississippi delta. Worth a word of note, too, are Phillips Holmes, Glenda Farrell and Walter Woods and Warren Hymer.

* * *

The picture show is an elaborate affair. George Olsen, Dancing Honeymoon, with its composer, Neville Fleeson, on hand to contribute to the goings-on. Phil Baker's former stooge "Beetle" of radio and vaudeville fame, makes an independent debut, he'd sang by much of Mr. Baker's material. Other featured members of the revue are Frank Libuse, the Happy Sisters Francesca Malloy and the Danny Dare dancing boys.

Tomlin Tunes

Pinky Tomlin, new song-writing favorite of the screen, has written several numbers for "King Solomon of Broadway," one of the six forthcoming musical films from the Universal studios.

Tomlin, the author of "The Object of My Affection" and "What's the Reason," will sing in the new film with Dorothy Page, radio star. She is making her film debut in "Manhattan Moon," just released.

Webb Signs Up

Clifton Webb, famous dancing star of the stage, will appear with Joan Crawford in the forthcoming M-G-M production, "Evidence," an original screen story by Edward Knopf.

Webb has signed a long-term contract with the Metro-Goldwyn-Mayer studios.

Queen of Kor Stars in "She"

HELEN GAHAGAN RANDOLPH SCOTT

Helen Gahagan and Randolph Scott, who will appear in "She," the screen version of H. Rider Haggard's famous novel of the same name. Miss Gahagan, a celebrated star in the legitimate theater, makes her screen debut in the role of queen of the mythical kingdom of Kor. The new film comes to the Keith Memorial July 4.

Water Film Pleases

Br'er Octopus, Br'er Shark, and Br'er Moray are only a few of the deep-sea monsters which Captain John D. Craig has chosen for his playmates in "Sea Killers," novel new under-water film at the Scollay Square Theater this week.

Dolores Del Rio

Captain Craig himself is on hand to deliver a pre-movie talk with each screening, recounting a few anecdotes of some of the dangers he encountered as cameraman and diver in various parts of the world.

The film itself is simply and naturally made, with little straining for dramatic effect. The marauders of the ferocious man-eating sea life pursue the sharks ever on the watch and ever dangerous; and the impassive cable octopus, one of which killed a diver in the Craig party, are all depicted in their deep-sea haunts.

Some of the film was taken while the diving party were working on a sunken ship in quest for its cargo of gold bullion.

The picture is not expensively made action is not always clear, but this is a further testament to the films' authenticity as a glimpse under water history made from day to day by the daring group of men.

The film was made in Pacific waters, off the western coast of Mexico and Southern California.

* * *

The co-feature at the Scollay this week is "In Caliente," with Pat O'Brien and Dolores Del Rio as its stars. A gay plot, dance creations from Busby Berkeley, and lavish Mexican settings make this good screen fare.

Uptown Offering

The new bill at the Uptown today offers "Let 'Em Have It," thrilling film account of the war on gangdom by Federal men. The cast includes Richard Arlen, Bruce Cabot, Virginia Bruce and Allen Brady as its featured players.

The co-feature is "People Will Talk," comedy with Charles Ruggles and Mary Boland.

Modern Bill

The Modern Theater offers as its new bill "The Hoosier Schoolmaster" with Norman Foster and Charlotte Henry, and "In Caliente," musical film with Dolores Del Rio and Pat O'Brien.

"The Hoosier Schoolmaster" is a first-run film adapted for the screen from Edward Eggleston's famous novel.

Movie Clock

STATE—"Sanders of the River"; 1:03, 4:00, 6:55, 9:50.

KEITH MEMORIAL—"Becky Sharp"; 10:00, 12:05, 2:10, 4:15, 6:05, 8:14, 10:00.

METROPOLITAN—"Stranded"; 11:20, 1:10, 4:45, 7:40, 10:30.

GAYETY—"Love in Bloom"; 9:35, 12:50, 3:45, 9:40.

UPTOWN—"Let 'Em Have It"; 1:00, 4:00, 7:00, 10:00.

PARAMOUNT—"Black Sheep"; 10:25, 1:24, 4:07, 6:50, 9:40.

LOEW'S ORPHEUM—"Murder in the Fleet"; 9:30, 12:40, 3:50, 7:00, 10:10.

BOWDOIN—"Age of Indiscretion"; 9:34, 12:05, 2:55, 5:41, 8:10. Louis-Carmen Eight Pictures, 12:20, 3:10, 6:40, 9:50.

FINE ARTS—"My Heart is Calling"; 1:15, 3:35, 5:10, 7:45, 9:35.

BOSTON—"The Raven"; 11:40, 2:21, 5:02, 7:45, 10:24.

MODERN—"In Caliente"; 10:20, 1:10, 4:00, 6:45, 9:35.

F.S.NAY—"Lovers of a Dictator"; 1:00, 4:00, 7:00, 10:00.

SCOLLAY—"Sea Killers," 11:55, 2:50, 5:50, 8:30.

TREMONT—"One Night of Love"; "Little Women"; continuous, 9 to 11.

PARAGON PARK NANTASKET BEACH
FREE—MILTON'S WATER CIRCUS THRILLING DIVING
Fireworks—Wed., 2 and Sat., Evening
Dancing Every Day and Night
Palm Garden Grill
Floor Show Every Night
Dance and Dine
EXTRA—Dancing After Midnight Tonight

Louella Parsons

Hollywood News

Powell Signed to Star in 'Two O'Clock Courage'

By LOUELLA O. PARSONS

Motion Picture Editor Universal Service

Copyright, 1935, by Universal Service

Los Angeles, June 29—Takes a lot of money for William Powell to keep up that mansion he built in Beverly Hills, but Bill makes a lot of money because at the moment he probably is as much in demand as any actor in the movies.

RKO now is doing a little boasting because they have persuaded him to star in another picture, "Two O'Clock Courage," a mystery-thriller with a Scotland Yard angle, to go on the floor on the order of "Star of Midnight."

As soon as I heard that "Two O'Clock Courage" based on Gerald Beaumont's novel was to be brought to the screen, the wheels in my brain, which has been running on only one cylinder, started working and I realized that this is the reason that Gelett is headed for Hollywood.

A letter from him from France says that he wants to come to Hollywood and find out what it's all about. Well, he will find plenty of company here now.

* * *

Rex, the wild horse, is coming back into pictures for Universal. And that reminds me that Elinor Glyn said that Rex had "it" and much more than any star in the movies. I suppose that is beside the point, but it's interesting to know that Rex and his colt will be starred in "Strongheart," an original story by Carey Wilson and, of course, it isn't a Western.

It's a tale of wild horses and will be made in Arizona. Noah Beery, Jr., just back from England; Jean Rogers, beauty contest winner; J. Farrell MacDonald and Raymond Hatton, with Louis Friedander directing, are all a part of this horse opera, and horse opera is what I mean.

* * *

Diana Bourbon, whose chief job in life is radio, is doing a bit of authoring on the side. Diana's picture, "Atlantic Adventure," is now in production at Columbia Studios and it stars lovely Nancy Carroll, who is back from New York, and who, by the way, is seen more and more with Van Smith. As soon as this is finished, "Homing Lady," another Bourbon story, will be put into production.

* * *

The search for just the right girl to play the lead in "Rich Man's Daughter" with Georges Raft has finally focussed on Joan Bennett, who was signed by B. P. Schulberg for the Sonia Sandblade-cursed role. Joan is under contract to Walter Wanger, an, of course, the picture she is making at Columbia is on a loan. It pays to do a good job for Jock Whitney, because he is one producer who doesn't forget. Ha liked Irving Pichel's direction as well of "She" that he has placed him under contract to direct three Technicolor Pictures the coming year C. B. DeMille would like to borrow James Cagney for "Samson and Delilah." Shades of Carmel!

* * *

Snapshots of Hollywood

GLADYS SWARTHOUT and her husband, FRANK CHAPMAN, welcoming LILY PONS to Hollywood with a soiree at their home; the New York rumors that the lovely GLADYS and her husband, IRVIN COBB'S daughter's eyes are at the breaking point, vehemently denied by their friends; NELSON EDDY spending every spare moment watching ELEANOR POWELL tap dance in "Broadway Melody of 1935."

ROGER EATON, composer of "Eadie Was a Lady," acting in "Broadway Melody;" ANN JAMISON an important member of the "Hollywood Hotel" program, formerly with the Admiral Players, is giving DICK POWELL a welcome home at the Cocoanut Grove following his broadcast tomorrow night.

DOROTHY LEE now smiling at NICK FORAN; they were stepping out a night or two; CHARLES FARRELL getting the fenders on his foreign roadster completely smashed while trying to pass a determined lady driver.

DOUGLAS MACLEAN and LORRAINE EDDY, his wife, who decided to travel alone a few months ago, surprising everyone by appearing together at the "Accent on Youth" preview. That's all today.

Powell Signed to Star in 'Two O'Clock Courage'

Gables Opens

Falmouth's Terrace Gables opens tonight with Mary Lane, premiere danseuse of the season at Boston's Cocoanut Grove, featured in the list of entertainers.

Amusements

2nd BIG WEEK
MIRIAM HOPKINS
BECKY SHARP
ALL IN TECHNICOLOR
WELCOME L. O. G. M. DELEGATES
KARLOFF-LUGOSI THE RAVEN
HEADLINE WOMAN
FINE ARTS THEATRE
JAN KIEPURA 2ND WEEK
"MY HEART IS CALLING"
SYMPHONY HALL
TONIGHT 8:30
Last 4 Nights
CLOSES JULY 3
POPS
ARTHUR FIEDLER, Conducting
Monday—Rhapsody in Blue
TUES.—Popular Program
WED.—CLOSING NIGHT
Tickets—25, .50, .75, $1. No Tax

Today at YOUR NEIGHBORHOOD THEATER

BROOKLINE

CONT. 2-11 — COOLIDGE CORNER — LET 'EM HAVE IT — 10 TO RAISE — EDWARD G. ROBINSON

CAMBRIDGE

UNIVERSITY Kir. 4580 HARVARD SQ — VICTOR McLAGLEN "THE INFORMER" — Ann Dvorak Preston Foster "$10 RAISE"

CHARLESTOWN

THOMPSON SQUARE THEATRE — C. Butterworth & Poncelton "BABY FACE HARRINGTON" — GUY KIBBEE "MARY JANE'S PA"

DORCHESTER BACK BAY

MAGNET — "Sons of Steel" — C. Biltmell-A. Prinale "PRIVATE WORLDS" Claudette Colbert

STRAND — "Count of the All" Walter Huston "WHILE THE PATIENT SLEPT" Guy Kibbee

MALDEN

GRANADA — F. March-C. Laughton "LES MISERABLES" C. Rogers-R. Bellamy "Hest Sail" "If Her Little

MYSTIC — BETTE DAVIS "LES MISERABLES" A. Sothern & Bellamy "STOLEN SEALS" I'm No Thief, I'll Get

REVERE

BOULEVARD AND REVERE — VICTOR McLAGLEN "THE INFORMER" ANN SEAL "LADDIE"

ROXBURY

CHANNING — Claudette COLBERT, Fredric MARCH "Private Worlds" — Charles BOYER Loretta YOUNG "Shanghai"

SOMERVILLE

CAPITOL SQUARE — GEORGE ARLISS "Cardinal Richelieu" Wm. Gargan-Pat Kiely "A Night Club Hostess"

E. M. Loew's Davis Sq. Theatre, Somerville

Bing Crosby, "HERE IS MY HEART" Jane Wyatt, "GREAT EXPECTATIONS"

Tosca Sq. and Somerville — Broadway — "CARDINAL" — "DIXIE" — Dorothy Lee — Jack Haley

SOUTH BOSTON

STRAND — Jack Holt-Mona Barrie "Unwelcome Stranger" "I'll Love You Always" Donovan's Kids

BROADWAY — J. Cooper-M. Astor "DIXIE" "Great God Gold" Jackpot Hits

SOUTH END

NATIONAL — Mat. 10c Eves. 25c-30c — Jean Blondell-Glenda Farrell "Traveling Saleslady" BELA LUGOSI "Murderous Mr. Wong" Cont. 12:30 to 11:00 — Every Sat. GIFT NIGHT $75.00 IN GIFTS FREE

PATRONIZE YOUR NEIGHBORHOOD THEATRE

Mystery Film at Orpheum

By HARRIS MORGAN

The staid serenity of visitors' day aboard a navy cruiser is harshly broken in upon by assorted felonies and dirty doings in "Murder in the Fleet," amusing new comedy-mystery at the Loew's Orpheum this week.

* * *

Robert Taylor, a young gunnery officer, has been yearning to get ashore, as much to escape the visiting yokels as to see his intended, Jean Parker, we think. But orders come to stay on board and aid with the installation of new ordinance equipment of a secret nature.

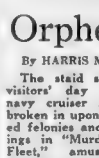

Jean Parker

First the civilian engineer is murdered, then a woman electrician, befors the young lieutenant properly comes to grips with the killer.

And when he does, it speaks well for the aplomb of naval men. For he is confronted with a crazed man about to apply his cigar lighter to the ship's munitions store. The navy triumphs, though there are some ticklish moments, what with burning ignition charges and the consequent flooding of the chamber with the lieutenant and his crazy chum still in it.

* * *

"Murder in the Fleet" has thrills. Not very sophisticated ones, surely, but that is a small point. And the chances are that you will not guess the killer, for red herrings are drawn across the trail in the shapes of an officer who here noticeably and of a mysterious Oriental bureaucrat, who is quite the most evil looking individual who ever smoked a cigarette through a long holder.

Comedy has not been neglected; and it is good comedy. Ted Healy, as a civilian roustabout, and Nat Pendleton, as chief petty officer of the cruiser, wage a neat little war of their own for Una Merkel. They are all good.

* * *

A diverting vaudeville bill this week is headed by Jerry Mann in some good impersonations. Other good acts are the Danny Jones Dancing Revue, Lewis and Moore, and a clever tumbling team.

* * *

An added attraction at the Orpheum is the showing of the Louis-Carmera fight pictures. Every moment of the entire six rounds is screened, with the addition of the preliminary ceremonies in which former champions are introduced from the ring.

Cape Play

Dorothy Blackburn, who will appear in "It's a Wise Child," Broadway hit which inaugurates the season at the Cape Playhouse, Dennis, Monday night.

Amusements

Metropolitan
KAY FRANCIS
Stranded
GEORGE BRENT
Stage
Smashing New Play
Musical Comedy Hit!
"Dancing Honeymoon"
with Original Cast of 40
FABIEN SEVITZKY
FREE DANCING

STATE — Loew's — DOUBLE BILL — SANDERS OF THE RIVER — PAUL ROBESON LESLIE BANKS — Better than "Bird of Paradise" — Van Johnson Wendy Barrie

ORPHEUM — RAFFLING EXCITING — MURDER IN THE FLEET — LOUIS CARRERA FIGHT PICTURES — In the stage JERRY MANN — Famous Mimic — Other Acts

GAYETY — 1000 SEATS 15c — BURNS & ALLEN "LOVE IN BLOOM" — BLUE RIDGE MOUNTAINEERS — BEN LYON "LIGHTNING STRIKES TWICE"

UPTOWN — 1000 SEATS 30c — Starts 1 P. M. — RICHARD ARLEN BRUCE CABOT VIRGINIA BRUCE — "LET 'EM HAVE IT" — "People Will Talk" CHARLES RUGGLES MARY BOLAND

TREMONT — 3 HEPBURN 1 MOORE — "ONE NIGHT OF LOVE"

BOWDOIN — Last Complete Show Starts at 8:30 P. M. — "AGE OF INDISCRETION" with PAUL LUKAS — "FIGHTING KENTUCKIAN" with JOHN WAYNE — ALSO SOUTHERN RALPH BELLAMY — WED.—GO RIDE TO TOWN — BREAK OF HEARTS

PARAMOUNT — CLIVE BROOK MADELEINE CARROLL — The Love of Sumuru — Edmund Lowe-Victor Jory — Frank Craven

MODERN — "IN CALIENTE" — Dots of Schoolmaster"

FENWAY — CAPT. CRAIG—IN PERSON! with "Sea Killers" — "In Caliente," with Pat O'Brien-Dolores Del Rio

SCOLLAY

M-P THEATRES — NEIGHBORHOOD Theatres

ALLSTON

CAPITOL — CHARLIE RUGGLES—MARY BOLAND — "PEOPLE WILL TALK" — BETTE DAVIS — "THE GIRL FROM 10th AVENUE"

ALLSTON—BRIGHTON

2-3 Allston Sts. 4419 Egyptian Sts. 6809 — P. Lukas-Madge Evans — "Age of Discretion" — R. Bellamy-Ann Sothern — "EIGHT BELLS" — Wm. Powell-G. Rogers — "Star of Midnight" — Jack Holt-Sara Haden — "Unwelcome Stranger"

CAMBRIDGE

CENTRAL SQ. TRO. 7900 — HARVARD KIR. 4900 — "Pounds Will Talk" — C. Starrett-B. Boland — "EIGHT BELLS" — A Sothern-R. Bellamy — Cont. Perf. 2:30 P. M. — WILL ROGERS — "Life Begins at 40" — W. Powell-Claire Dodd — "Star of Midnight"

CHELSEA

O'SYANA — Chs. 1061 — Jack Holt Mona Barrie — "Unwelcome Stranger" — "Robin Hood Harrington" — Chas. Butterworth

DORCHESTER

CODMAN SQ. — MAE WEST, "GOIN' TO TOWN" — John Boles Gloria Stuart "RADIO" — Tel. 5200

FIELDS CORNER — Richard Barthelmess "4 HOURS TO KILL" — Dick Powell Lyda Roberti "Page Miss Harrington" — Official Race Results — Pictures

REVERE BEACH — STRAND — Wallace Beery Noah Beery "WEST POINT OF THE AIR" — Cont. 12:30 to 11:00

WALTHAM

EMBASSY — CENTRAL SQ. — C. Laughton-F. March "LES MISERABLES" — BETTE DAVIS "Girl From 10th Ave." Cont. 1:30-11 — Boris Karloff "THE BLACK CAT" — Hosts of the Vampire "IT HAPPENED IN NEW YORK" Cont. 3-11

RIVOLI — "Les Miserables" — Bette Davis — "GIRL FROM 10th AVENUE" — "RADIO"

DUDLEY — Richard Barthelmess "4 Hours to Kill" — Lyda Roberti — "Page Miss Harrington" — "EIGHT BELLS"

Seein' Stars -:- By Feg Murray

DIRECTOR "WILD BILL" WELLMAN WAS SHOT DOWN BY AN' ARCHIE IN FRANCE, WHILE FLYING FOR THE LA FAYETTE ESCADRILLE.
GINGER ROGERS CAN PITCH A MEAN HORSESHOE!
GUY KIBBEE IS AN EXPERT COOK, HIS SPECIALTY BEING SPAGHETTI
BEWARE OF FOREIGN ENTANGLEMENTS GUY!

N. E. SILK MILLS

Fight TO STAY IN *Business*

By Hugh E. Bradshaw

With a decaying cotton textile industry as a horrible example New England silk mills are seeking a way out of their present dilemma lest they too find themselves in the same condition.

Albert J. Lamarre, Rhode Island commissioner of public works is organizing a committee to act immediately to save the industry. The only solution to silk mill troubles is standardization of wages. At present New England mills can not compete for business with other sections because of the difference in costs. Wages must be standardized to permit New England mills to remain in the picture. If not the south will take this industry too, in the opinion of Mr. Lamarre.

* * *

Dr O. M. W. Sprague again proved himself an independent thinker when, on his return from Europe, he said that big business is more responsible for the present state of affairs than anything done in Washington. The Harvard business school professor has the knack of hitting hard when he believes that some particular branch of economic society is at fault. In this instance he thinks business price fixing has brought activity in some directions to a standstill. And without apologies names the United States Steel company as a retarding factor. In fact Dr. Sprague sees the big concern as the barrier to lowered construction costs and makes no bones about saying so.

* * *

State Street Notes: Agitation for a municipal electric plant in Lowell is the principal dark spot in the Massachusetts utility outlook . . . Springfield machine tool makers report an increase in bookings of foreign orders . . . Great Britain and France are buying . . . Domestic business, however, is little changed . . . Work on five submarines for the U. S. Navy is progressing satisfactorily at Groton, Conn. . . . Supplying employment in the district and one supposes profits for Electric Boat . . . An air mail contract puts the Boston & Maine Bar Harbor airline on a seven-day week schedule.

* * *

In the last week there has been little change in the market. And for the last month the position of the average stock hardly has altered. To some observers this means that the market is in a consolidation area and is digesting the previous rise. To others it means that distribution is taking place. To these latter selling is an almost casual affair but nonetheless important. Caution says to sell strength from here on. If the market bursts into new high ground new commitments may be made easily enough. The price paid for protection in such an event is the difference between present prices and new highs.

* * *

Shorts: The trade outlook for fall remains hopeful but the status of federal spending is being questioned . . . Many observers are now of the opinion that talk rather than action will feature the early fall months . . . This will naturally have some effect on purchasing power and tend to retard some lines . . . Most encouraging factor is that inventories are low and price reductions to stimulate volume will not be viewed with alarm . . . July is always quiet and this year should not prove an exception . . . But watch August.

Republic to Retire Bonds

Proceeds realized by Republic Steel from the sale of 30,000 shares Inland Steel common may be used to retire two small bond maturities totaling $2,510,500 later this year, it was reported

News of the stock sale was exclusively reported by the New York American yesterday.

The two issues facing payment are Trumbull Steel ten-year 7 per cent debentures due Nov. 1, amounting to $1,891,500, and $619,000 Donner Steel first and purchase money mortgage 6 per cent 20-year gold bonds, due December 1. Both issues were assumed by Republic through merger.

REORGANIZATION Plan of C. & N. W.

Petition has been filed in federal court by Chicago & North Western Railway Co. stating it desires to effect a plan of reorganization pursuant to section 77 of the National Bankruptcy Act.

North Western stated it was without funds to pay interest of $1,717,956 due June 29 on its 4¾ per cent convertible bonds and that it has no means of borrowing such interest

Eastern Gas Pays

Eastern Gas & Fuel Associates declared quarterly dividends of $1.12½ on the $4½ preferred stock, and $1.50 on the $6 preferred, both payable October 1 to stock of rec-

WOOLEN Goods Prices STEADY

STRIKES ARE BIG FACTOR

New York, June 29—Wool goods markets have been considerably disturbed during the past week by threats of strikes and walkouts in the manufacturing district between Providence and Woonsocket, in Rhode Island, where many large producers of piece goods and yarns are located, according to the New York Wool Top Exchange Service.

The strikers succeeded in closing down seven plants throwing 3400 operators out of work, it is stated. Although the strikes are not expected to spread, they have brought an element of uncertainty into the goods market and have been a factor in holding prices steady.

"At the same time, the decision of the Civilian Conservation Corps to postpone for a month or two heavy purchases of wool goods, pending new legislation regulating federal contracts, came as a disappointment to a large section of the trade," says the Exchange Service.

"A number of mills are depending on these orders to carry them over the slack period in late August and early September. It is generally believed, however, that contracts will be awarded before August 1 in order to give mills and clothing manufacturers enough time to outfit the army and the conservation corps for the winter.

"Because of the rush to complete deliveries of fall goods, mills are expected to delay opening spring lines until later than usual. Ordinarily, tropical worsteds are opened at this time, but it appears that few lines will be ready for showing before July 15.

"Mills are just beginning to book women's wear order for fall. Sales of dress goods and cloakings are improving steadily, and a number of mills have acquired a substantial backlog.

"New business in men's wear fabrics, however, is slow. Clothing continues to move in good volume at wholesale, but retail sales are small, as is usual at this time of year.

"The industry at the present time is operating on an average of 50 hours a week. Production is estimated in some quarters at about 3,000,000 yards of men's wear fabrics and about 500,000 yards of women's wear fabrics weekly. The industry at large has enough orders in hand to maintain this schedule for six to seven weeks. Many mills have fallen behind on deliveries, due to the fact that many of the cloths required by the trade must be specially processed."

ASSOCIATED OIL Gets Contract

Associated Oil Co., West Coast operating subsidiary of Tide Water Associated Oil Co., has been awarded a contract to supply approximately 1,000,000 gallons of lubricating oil to United States Navy on the Pacific Coast.

Contract was awarded on basis of lowest service costs and also covers bulk of requirements of other federal departments in California, Oregon, Washington, Idaho, Nevada and Arizona buying under Navy contract.

DIVIDEND Action Results

New York, June 29—Dividend actions in the past week resulted in 25 favorable announcements against 11 that were unfavorable, the Standard Statistics Company reports

In the previous week the record was 21 favorable against six on the adverse side.

Commodity Prices

New York, June 29—The Associated Press index of 20 basic commodities today was 69.83. The previous day it was 69.84, a week ago 69.60, a month ago 70.27, and a year ago 63.10

Range of recent years:

	1935	1934	1933
High	75.48	77.55	64.10
Low	69.14	59.61	38.37

(The 1926 average equals 100.)

Stock Averages

Compiled by the Associated Press

	30 Indust	15 Rails	15 Util	60 Stocks
Today	60.1	24.0	32.4	44.1
Net change	.1	N.C.	.2	[illegible]
Prev. day	60.2	24.0	32.6	44.2
Month ago	55.8	23.4	29.4	40.6
Year ago	51.8	33.1	32.5	42.3
1935 high	61.6	27.6	32.9	45.0
1935 low	49.5	18.5	21.6	34.8
1934 high	61.4	43.0	40.6	51.4
1934 low	45.2	22.5	24.2	31.9
MOVEMENT OF RECENT YEARS				
1932 low	17.5	8.7	23.9	16.9
1929 high	146.9	153.9	184.3	157.7
1927 low	61.6	95.3	61.8	61.8

Bond Averages

Compiled by the Associated Press

	20 Rails	10 Indust	10 Util.	10 Foreign
Today	82.6	97.1	95.9	69.3
Net change	—.1	+.1	[illegible]	.2
Prev. day	82.7	97.0	95.8	69.1
Month ago	79.1	95.8	93.2	68.2
Year ago	89.0	89.5	87.6	64.9
1935 high	87.8	97.1	95.8	70.4
1935 low	76.4	92.2	81.5	65.5
1934 high	89.4	92.9	88.9	70.0
1934 low	74.5	73.7	68.3	60.2
1932 low	45.8	40.6	64.6	42.2
1928 high	101.1	98.9	102.9	100.5

TODAY'S SALES 250,000

NEW YORK CLOSE

LAST SALE PRINTED AT 12:06

Stock	Sales	High	Low	Close	Chg
[illegible]					

New York Curb Market Transactions

Stock	High	Low	Close
[illegible]			

Boston Bank Stocks

	Annual Div	June 29 Bid	Asked	Prev Closing Bid
Bos Safe Dp&Tr*	$†16	260	....	260
First National	2	32	33½	32
Merchants	(a)12	275		275
Nat. Rockland	2	48	50	48
Nat Shawmut	1	19	20½	19
New Eng Trust*	†30	400		400
Sec National	4	102		102
State St Trust*	8	177	183	177
U S Trust	‡.50	6	7	6
Webster & Atlas	‡.50	25	28	25

†Including extra. ‡Paid in 1931. *Stock to be sold must first be offered to directors of bank. ‡Paid this. (a)Last payment $3, had paid $4 at three months intervals

Bank Statement

Boston balance .... [illegible]7,000,000
Boston clearance .... [illegible],000,000

GOVERNMENTS

	High	Low	Close
Lib 4th 4¼s 33-38	101.26	101.26	101.26
Treas 4¼s 47-52	116.30	116.30	116.30
Treas 3⅞s 43-45	106.24	106.21	106.24
Treas 4s 44-54	112.2	112.2	112.2
Treas 3¾s 46-56	110.13	110.13	110.13
Treas 3⅜s 40-43 June	108.19	108.16	108.18
Treas 3⅜s 43-47	107.19	107.18	107.19
Treas 3⅜s 41-43 Mch	108.19	108.19	108.19
Treas 3⅜s 41	108.20	108.18	108.20
Treas 3¼s 44-46	106.16	106.14	106.14
Treas 3⅛s 46-49	105.1	105.1	105.1
Treas 3⅛s 49-52	104.30	104.30	104.30
Treas 3s 46-48	103.25	103.24	103.25
Treas 3s 51-55	103.28	103.28	103.28
Treas 2⅞s 55-60	101.21	101.20	101.20
Fed Farm 3¼s 47	101.5	101.5	101.5
Fed Farm 3s 47	102.11	102.10	102.11
Fed Farm Mtg 3s 49	102.7	102.7	102.7
Fed Farm Mtg 3¼s 64	103.26	103.26	103.26
Home Own Ln 3s A52	102.2	102.2	102.2
Home O Ln 2¾s 39-49	100.20	100.18	100.19

MARKET Is Dull AFFAIR

FLUCTUATIONS ARE NARROW

New York, June 29—The stock market slowed down today as the heat and the start of the week-end combined to turn today's short session into a dull affair with fluctuations narrow.

With the tenor of the news from Washington showing no material change such traders as remained in the market showed little inclination to take any aggressive stand on either side of the list.

Utility shares started off briskly under the leadership of Consolidated Gas and Public Service but turned dull as the session progressed.

Failure of any price change to materialize dampened the speculative ardor for the silver shares with Cerro De Pasco, American Smelting and other recent favorites holding narrowly around their previous closing prices.

There was little to feature the course of prices in the railroad section. The greater than seasonal decline in car loadings and the comparatively poor May operating results brought some slightly amount of selling into the group, causing Atchison, Southern Railway and several others to yield fractions.

Bethlehem Steel continued strong in the industrials rising fractionally but U. S. Steel was sluggish. Westinghouse and a number of other of yesterday's strong spots were neglected today.

Timely Items

General Motors, Chrysler and Auburn continued the most active issues in the motors but failed to make any headway. Nash was slightly easier in the face of the 25-cent-a-share dividend declaration.

The "Blue Chips," including American Can, were dull but steady.

Liquors again commanded attention as National Distillers and Schenley worked fractionally higher.

Oils were sluggish as were the food, building, aviation and specialty shares.

Traders continued to watch business and trade news almost as closely as the Washington scene.

Interest was shown in the announcement of the American Iron & Steel Institute that the payroll of the steel industry in May amounted to $16,493,536 as compared with the April total of $45,890,244.

Operations during May, however, were only at 43.53 per cent of capacity against 45.28 per cent in the previous month.

Indications of a further loosening up of the capital market were seen in the recent heavy registrations with the securities and exchange commission at Washington.

With yesterday's filings totaling $189,748,295, the aggregate for June to date is around the $600,000,000 mark.

While the present movement is principally one of a refunding nature, new securities issues for working capital are expected to be offered soon.

The pound sterling opened at $4.94½, up ½ cent, and the French franc was unchanged at 6.64 cents.

BOSTON STOCKS Work Higher

Local shares inclined towards slightly higher levels today as trading continued at a dull pace. On the few sales transacted fractional price changes ruled.

United Shoe at 86½ was up ¼ while the preferred gained ⅜ at 38⅞.

Boston Elevated advanced ¼ to 65¼ as Sullivan Machine at 11⅛ and American Pneumatic 2nd preferred showed fractional gains from the closing prices of yesterday.

Edison of Boston eased off a point to 144.

Telautograph

Telautograph Corp. declared a dividend of 15 cents on the common, payable August 1 to stock of record July 15. Previously, 25 cents quartely was paid

Boston Stocks

	High	Low	Close	Chg
Am&Cont Corp	9¾	9¾	9¾	+⅛
Am Pneu 1 pf	16	16	16	--
Am Pneu pf	4	4	4	+¼
Am Tel	125	125	124½	—1¼
Bos & Albany	110¼	110¼	110¼	—
Bos Elev	65¼	65¼	65¼	+¼
Bos&Me D stp	10½	10	10½	—½
E Bos Ld	2⅝	2⅝	2⅝	
E G & F Asso	3½	3½	3½	+⅛
E G&F p pr	64	64	64	—¼
Edison	146	144	144	—1
Employers Grp	15½	15½	15½	—¾
First Nat St	55¼	55¼	55¼	+⅛
Mass Util	1⅝	1⅝	1⅝	..
Mergenthaler	25½	25½	25½	—½
N E Tel	106	106	106	—1½
Shawmut	9¼	9¼	9¼	—¼
Sullivan Ma	11⅛	11⅛	11⅛	+¼
Un Found	⅜	⅜	⅜	+1-16
Un Fruit	86⅛	86¼	86¼	+⅛
Un Shoe	81½	81	81	..
Un Shoe pf	38⅞	38⅞	38⅞	+⅜
Utah Apex	11-16	11-16	11-16	..
Warren Bro	4⅝	4⅝	4⅝	—⅛
BONDS				
Amoskeag 6s	50½	50½	50½	—

U. S. TAX SYSTEM

Compared WITH *British*

By Merryle Stanley Rukeyser (Copyright, 1935, By Universal Service.)

New York, June 29—It is timely to compare the scoreboard of effort in the United States and Great Britain to "soak the thrifty."

It will be recalled that Harry L. Hopkins of the New Deal animadverted a year ago that Americans don't yet really know what it means to be taxed

Evidently the administration desire to show them. In the President's tax message to Congress, he proposes that inheritance taxes be added to the existing estate taxes.

In making comparisons with Great Britain, which set new high records in onerous tax rates, it should be pointed out that many observers thought that Britons were taxing industry to death. Evidently the British government itself took this view, and last year was proud to announce the beginning of reductions in income tax rates.

In the matter of estate taxes, it is necessary in the United States to add state and local taxes to federal taxes in order to make fair comparisons with the situation in Great Britain. Every state except Nevada taxes the passage of property after the death of the owner.

* * *

As compared with the British estate taxes, our system is more lenient only in respect to those leaving modest estates, for the federal estate taxes exempt property, amounting to $50,000 or less, whereas the British tax starts with very small amounts. Many of the American states, however, start taxing moderate sized estates, and the amount of exemption frequently varies in accordance with the relationship of the beneficiary to the donor

Accordingly when the federal and state rates are combined, it appears that in some instances United States death duties are as high even in the low brackets as the British imposts, and for nonrelatives are substantially greater.

In estates of upward of ten million dollars, combined American estate taxes usually run higher than in Great Britain, and for the highest brackets of income the federal rate is 60 per cent, compared with the British rate of 50 per cent.

When the British succession and legacy taxes are added to the estate taxes, the top rates are lower than the combined federal and state rates over here

In the matter of income rates, American rates are more moderate on small incomes, but not on large incomes.

The British income tax rate goes up rapidly to approximately 22½ per cent on net incomes in amounts ranging from $1525 to $3025. Surtaxes, on the other hand, start with a taxable income over $10,000, and go up comparatively slowly. The American normal income tax begins at 4 per cent, and surtaxes start at $4000 above the exemptions, with a rapid stepping up of the rate on large incomes.

The smaller income recipients in the United States are treated more leniently than in Great Britain—and, if our politicians are bent on following the tax excesses of Britain, their chief opportunity is in the lower brackets

Eastern Gas Investments

The Eastern Gas & Fuel Associates had a total investment in securities on Dec. 31, 1934, of $100,884,791, of which $81,130,127 was in preferred and common shares of the Massachusetts Gas Companies. Eastern Gas & Fuel is one of the principal affiliates of the Koppers Gas & Coke Co. Latter's investment in the Eastern Gas & Fuel was carried at $31,525,921 at the close of 1934.

The investments were acquired by the Eastern Gas at organization and subsequently in exchange for cash or stock.

Securities issued were preference and preferred stocks, taken at their par values, and common stock, without par value, taken at the value assigned by trustees at dates of respective acquisitions.

PURE OIL TO Register Note

Pure Oil Co. filed application with SEC for registration of $32,000,000 of 15-year sinking fund notes due July, 1950, and carrying non-detachable common stock purchase warrants. Application also covers registration of 32,000 warrants and 960,000 shares of common stock to be used in connection with these warrants

Application does not specify coupon rate to be carried by the notes. When the coupon rate has been determined company expects to file an amendment to its application.

Kroger Earns $1.30

Kroger Grocery & Baking Co. reports for 24 weeks ended June 15, 1935, net profit of $3,353,948 equal, after preferred dividends, to $1.30 a share on the 1,813,092 shares of common, against $2285,520, or $1.27 a share on 1,798,633 common shares, for 24 weeks ended June 16, 1934.

FLOYD GIBBONS' PAGE OF THRILLS AND MYSTERY

Shots in the Night

Mother Trembles for Baby's Safety as a Bloody Carnival Rages About Her Home

By FLOYD GIBBONS

FLOYD GIBBONS

HELLO, EVERYBODY—

I've got a yarn here today, boys and girls, that is the story of many another woman member of the Adventurers' Club—the old, old story of a wife who followed her adventurous husband to the far corners of the earth.

You know, it is always the woman who is the real hero of such a partnership—always the woman who suffers most from the privations of life on the far-flung frontiers of civilization.

And so I am making out today's ten-smacker check in the name of MRS. LISSA EVANE of 467 Broadway, Newark, New Jersey, and hoping that it will go a little way toward compensating for the hardships in her life, and particularly for the hours of terror Lissa lived through on a certain eventful night nine years ago, in a far country and a strange, exotic clime.

Lissa's husband was working on a fruit plantation, far in the interior of Honduras. No white woman could follow him into those malarial stretches of Central American jungle, but Lissa went as far as Ceiba, a primitive little Honduran coast town, and there she stayed with her five-year-old son, waiting for those infrequent periods when her husband could come down out of the interior for a short visit.

The town of Ceiba wasn't much safer, or much more comfortable than the jungle. Lissa and her little boy lived in a house built on tall poles, with no one for company or protection but a native woman who kept house for her. They lived in continual fear of the short lived but tempestuous revolutions that broke out sporadically in that tiny tropic empire.

Bullets from the latest one, only a year before, were still in the walls and woodwork of Lissa's home—a constant reminder of what might—what inevitably would—happen again before many days went by.

One night Lissa awoke suddenly with the sound of a shot ringing in her ears. It sounded as though it had come from right under her bedroom window. In a fraction of a second she was wide awake, the thought of a brutal tropical revolution dinning in her brain.

Several shots followed the first, and her heart sank as she thought of the bullets imbedded in the woodwork, and of the numerous little holes where shots had come tearing through the thin plaster walls.

Now came a fusillade of shots—guns going off so fast that Lissa couldn't count them. She leaped from her bed, ran to her little boy's room and seized him in her arms. Then she dropped to the floor, covering her son's body with her own, as she had countless times been told to do whenever shooting occurred.

The shooting went on steadily outside, interspersed with yelling and cursing—with cries and moans of the victims and exultant howls of the killers. The cries seemed to come from all around the house—and from underneath it, where the tall poles raised its floor several feet above the ground.

How long Lissa lay there, her little son's body sheltered beneath her own, she never knew. It might have been only ten minutes, but to Lissa it seemed like hours. Every moment was one of fear and tension—fear that a bullet might tear its way through the flimsy walls and imbed itself in her body—fear lest the blood-crazed natives outside break into the house and start butchering its inmates.

Lissa felt terribly alone in those moments, a hundred miles away from her husband—a thousand from her native land, her family and her friends. She thought of her mother, and felt something tighten in her throat. Would she ever see her again? Would her husband come down from the hills to find his wife and baby dead—their home in ruins? "Funny," says Lissa, "how your mind races on when you think you're only going to live for a few more minutes."

There came a sudden lull in the fighting. The shooting seemed to move away up the beach, in the direction of the swamps. Lissa got up from the floor and put her baby back in his bed. Then, hearing some low sounds outside, she tip-toed to the window and peered out through the shutters. The sight she saw there was so inhuman and horrible that it lives as vividly in her memory today as the moment she looked out on it.

Outside, a tropic half-moon shining down on them, were several bodies, lying still and quiet on the ground. Two soldiers, standing guard over them, were conversing in low, gutteral tones. Suddenly one of the still forms moved a little—raised itself on one elbow. It was one of the soldiers who was over him, plunging his bayonet again and again into the stricken man's chest, cursing fiercely in Spanish as he did so.

The dying man's moan reached Lissa's ears as she turned, faint with horror, from the window. She threw herself face down on the bed and gave way to hysteria—sobbing her heart out to the quiet night.

The next day she learned the cause of the shooting. It had not been a revolution, after all, but a prison break. A number of prisoners had escaped from the fort, a short distance up the coast, and what Lissa had heard were the soldiers, hunting them down as they sought refuge under the houses along the beach. All but seven were killed. The seven were captured and shot against a wall the following morning. "That," says Lissa Evane, "is justice in Honduras."

Monday, I've a strange thriller from Thomas McGrath of 11 Lawrence street, Boston. It's entitled, "Sees Comrade Slain," and is a tale of the British troops in India.

It's as easy as just reaching for it—and a heck of a lot more fun. That's what hundreds of Boston American readers say of the $10 and $100 bills they have received from headline-hunter Floyd Gibbons for their TRUE adventure stories. Floyd says everybody has had at least one thrilling experience, and he wants to write up yours. Send him the facts, and win a pocketful to dough, like Mrs. Henry W. Gould of Worcester, who drew a $10 check and a $100 prize.

HOW TO WIN

$100.00

And Membership in The Floyd Gibbons Adventurers' Club

It's all very simple. There are no rules, and everyone is eligible. Just write down the facts of your most thrilling adventure and mail it to Floyd Gibbons, care of the Boston Evening American, 5 Winthrop square, Boston. Remember, the story must be TRUE. Don't worry about how well you can write. Floyd will take care of that. Floyd will pay $10 for every story printed and an extra prize of $100 for the best story of the month. Keep a copy of your story if you wish to have it, AS NO STORIES CAN BE RETURNED. Do not send valuable pictures or souvenirs of your adventure. Send the FACTS.

SECRET AGENT X-9 — **"Curiosity Killed a Cat"**

KEEP IT COVERED--WATCH OUT!
IF THEY TRY ANYTHING, BLAST IT!
MAYBE IT'S EMPTY!
THE "IRON CLAW" GANGSTERS ARE LOOKING FOR TROUBLE AND FIND IT!
LEAVING THEIR CARS, THE GANGSTERS WARILY APPROACH RUTH'S DESERTED CAR, WHILE CARP, IN ACCORDANCE WITH X-9'S ORDERS, SNEAKS FOR THE GANG'S CARS

TIM TYLER'S FLYING LUCK — **A Shrill Summons**

CAPTAIN PETTEE, THE FRENCH MILITARY COMMISSIONER DOES NOT KNOW IT WAS TIM AND SPEED MARTIN WHO RESCUED HIM.
ONLY MASHEWA COULD HAVE PULLED ME ASHORE AFTER THE HIPPO UPSET MY CANOE? BUT WHERE IS THE BLACK FELLOW?
MASHEWA!
HE'S DECIDED TO GO ON TO HIS DESTINATION ALONE--QUIET NOW, TIM--
HOURS LATER--
HE'S LISTENING--HELLO--THERE'S A SAVAGE VILLAGE IN THE CLEARING BEYOND
THE CAPTAIN'S HALTED!
CAPT. PETTEE CAUTIOUSLY APPROACHES AN OUTLYING HUT AND WHISTLES A SIGNAL--

RED BARRY (Follow Red Barry in the Big Comic Section of the Sunday Advertiser) — **Fair Warning**

WITH SCOTTY AND THE GOVERNOR RELEASED AND MILANO'S MOBSTERS IN THE CUSTODY OF THE UNDERCOVER MEN, RED STARTS FOR GRIMSHAW'S QUARTERS WHERE BLACKIE LIES IN A DRUNKEN STUPOR...
WHO'S THERE?
IT'S SOMEBODY WHO'S OUT TO GET YOU, BLACKIE... I'M GIVING YOU EVERY CHANCE TO GET STARTED!!
OH, YEAH!!
BANG!
BANG
A DOOR SLAMS AND MILANO DISAPPEARS IN DARKNESS--QUICK AS A FLASH, RED IS AFTER HIM!!

MANDRAKE, THE MAGICIAN — **Something to Remember Him By**

AS MANDRAKE AND DUFFY LEAVE THE RESTAURANT, DUFFY FINDS THAT HIS WATCH AND WALLET ARE GONE
LOOK THROUGH YOUR POCKETS. MAYBE YOU MISPLACED THEM.
I HAD MY WATCH JUST BEFORE WE GOT UP FROM THE TABLE. MY WALLET, TOO. SAY--
WHAT'S THIS?
A CLAY CAMEL! MANDRAKE--IT WAS SAKI--THAT WAITER--OUR WAITER--WHERE IS HE? WHERE'S THE MANAGER?
WHERE'S OUR WAITER--THE MAN WHO SERVED US? QUICK!
OH, YES. A NEW MAN--JUST HIRED AN HOUR AGO. I'LL FIND HIM FOR YOU.
YOU'LL NEVER FIND HIM. IT WAS SAKI. HE HEARD YOUR WHOLE STORY, DUFFY. I'M GOING TO FIND HIM FOR YOU. COME ON!
NEXT WEEK--THE THIEVES' MARKET.

LITTLE ANNIE ROONEY — **A Needle in a Haystack**

GOOD MORNING, JOHNNY--
GOOD MORNING IS THE WORD--JUST GOT THIS LETTER FROM LITTLE ANNIE ROONEY
THANK HEAVENS THE CHILD IS ALIVE--WHERE IS SHE?
WE MUST GO TO HER AT ONCE.
NOW I CAN SLEEP NIGHTS--I'LL 'PHONE THE GOOD NEWS TO ROSEMARY AND CASEY
MRS. MEANY WILL NEVER SEE THIS LETTER--ANNIE DIDN'T SAY WHERE SHE WAS--SENDS US ALL HER LOVE AND THANKS--AN' SEZ SHE WAS AFRAID SHE'D BRING TROUBLE TO ALL OF US BY STAYING HERE--
GEE, ZERO--DON'T IT SMELL GRAND? I GUESS A HAYSTA IS THE NICEST BED IN THE WHOLE WORLD--SPECIALLY WHEN YOU FEEL AWFUL TIRED
RUSSELL McCLURE

THE LITTLE WOMAN — **He's Got to Explain**

JIMMY HAS LANDED HIS FIRST WALLOP ON THE PROTRUDING JAW OF OLD DEMON DEPRESSION — AND HE FEELS AS IF HE'D WON THE ROUND!
YEP! MADE A HUNDR'D BUCKS YESTERDAY! MADE IT ALL BY MYSELF — I'M ON MY WAY UP TH' LADDER AT LAST!
YOU CLEVER OLD RASCAL! THEN STOP BUSTING BUTTONS OFF YOUR SHIRT AND SHOW MAMA THE MONEY!
OKAY, KID--I S'POSE I'VE GOTTA SHELL OUT--THERE Y'ARE!
BUT--THAT'S NINETY--WHERE'S THE OTHER TEN?
I FORGOT--I PAID TEN TO MY ASSISTANT!
--BUT YOU THREW YOUR CHEST OUT AND TOLD ME YOU MADE A HUNDRED DOLLARS--ALL BY YOURSELF!!!

THIMBLE THEATRE, Starring POPEYE

OOOOOOH! WE'RE SINKING! SOMEBODY DO SOMETHING!
THE STORM'S GETTIN' WORSER AN ME PASSENGERS IS GETTIN' SEASICKER
US PASSENGERS OBJECT TO THE MOTION OF THIS BOAT
STOP THE SHIP!
OBJECTION OVER-RULED! GWAN - BEAT IT!
BLOW ME DOWN! THIS IS KIND OF A BAD STORM AT THAT
TAKE HEART—MY GOOD SHIP WILL YET WEATHER THIS STORM

BRINGING UP FATHER (Follow Jiggs and Maggie in the Big Comic Section of the Sunday Advertiser) His Initial Success

WELL, I GUESS I'LL GO HOME
WELL, WHAT DO YOU WANT?
I'M LAWYER BRIEF. I REPRESENT DENTEM AND CO. THEY ARE ENTERING SUIT AGAINST YOU FOR $20,000 FOR BREACH OF CONTRACT
I'LL SETTLE FOR $15,000 RIGHT NOW
NO-WE WILL FIGHT IT OUT IN COURT! WE WANT $20,000 OR NOTHING
THAT SUITS ME! IT'S THE FIRST BREAK I'VE HAD TO GET RID OF SOME MONEY

HENRY (Follow Henry in the Big Comic Section of the Sunday Advertiser) One on the Do

JUST KIDS An Apt Schola

HERE ARE THE SODAS, YOUNG GENTLEMEN!
HEY, MUSH! I'D LIKE TO HAVE A WORD WITH YOU-MY FRIEND!
YOU KNOW I'M ONE OF YOUR VERY BEST FRIENDS AN I'D LIKE TO HAVE YUH TASTE MY SODA-BUT I HAFTA DRINK IT TO SET A GOOD EXAMPLE TO THE ADMIRAL!
HEY LISTEN, ADMIRAL! THAT WAS MINE!!
GOO!
NEXT WEEK ?

POLLY AND HER PALS (Follow Polly and Her Pals in the Big Comic Section of the Sunday Advertiser) The Bogey Ma

I'LL SLEEP TONIGHT. I GOT ENOUGH GADGETS TO LICK THAT OL' INSOMNIA FER A YEAR!
SLEEP-RAY MACHINE
MEEEOW
ALL RIGHT, KITTEN, I'LL TAKE 'EM OFF.

SKIPPY (Follow Skippy in the Big Comic Section of the Sunday Advertiser) "Ink" to Spare

HO, POP!
WHAT IS IT?
BRING UP YOUR FOUNTAIN PEN AN' I'LL FILL IT.
Percy L. Crosby, Great Britain rights reserved. © 1935, King Features Syndicate, Inc.

LITTLE JIMMY Nothing Like Fairness

IT'S MY TURN TO PACK THE HORNETS NEST. GIVE IT TO ME.
"NUTHIN' DOIN', AFTER THE WAY THESE GOOD OLE HORNETS SAVED ME FROM THAT MOUNTAIN LION, I'M GOIN' TO KEEP PACKIN THEM!"
ZIZZ-Z ZZZZ
ZIZZ-ZIZZ ZIZZ-ZZ
"OH, WELL, IF IT'S YOUR TURN"

BLONDIE (Follow Blondie in the Big Comic Section of the Sunday Advertiser) A Publicity Stunt

YES, MA'AM, SHE'S IN... HOLD THE LINE, PLEASE, I'LL CALL HER TO THE PHONE
?
WHO'S THAT, FOR-ME?
SH-H-H... NO, IT'S FOR ME, I'M MRS. THROCKMORTON
I WANT HER TO THINK I HAVE A MAID

Join X-9ers; Get Your Badge

SECRET AGENT X-9 BOSTON AMERICAN

Become a member of the X-9 Club. Write your name, street number, city or town on plain paper and enclose five cents to pay for handling of badge and membership card.

By return mail you will receive your card and a new shiny badge.

Mail your application to SECRET AGENT X-9, BOSTON EVENING AMERICAN, Post Office Box 1096.

Free baseball game, Fenway Park, Tuesday, July 2, Washington vs. Red Sox. Members be sure and have badges with membership cards.

CROSS-WORD PUZZLE . By Eugene Sheffer

HORIZONTAL

1—Accord
6—Ill-bred fellow
9—Symbol of a tribe
14—Solid glass geometrical figure
15—A cereal
16—Conjecture
17—Grass for grazing
19—Obsequies
21—As 22—Before
24—Repetition
25—Otherwise
26—Noted American writer
27—To the sheltered side
28—Encounter
30—Issue 32—Place
35—Perceive
36—Descendants of a son of Jacob
40—A species of heron
42—A slope
43—Those who stamp money
46—Salutation
48—The laurel tree
49—Ensnare
50—Man's nickname
52—Cover with wax
55—Essential
57—Network
61—Winged
62—Toothed irregularly
63—Wicked
64—Footstalk of a leaf
66—Salary
68—Alter
69—Girl's name
71—Rove over
72—Crest of a roof
73—A letter
74—Genus of geese

VERTICAL

1—A fruit
2—Chalice
3—Ventures upon
4—Prize
5—Bird
6—Notched
7—Yes
8—Determined the limits of
9—A weight
10—Pertaining to musical drama
11—Alpine crownland in Austria
12—Growing out
13—Affray
18—East Indian coin
20—Mohammedan college
23—Musical note
29—Ether compound
31—Implant
33—Self 32—Dry
34—Prefix: three
37—Appendage
38—Notable period
39—One who watches secretly
41—Penetrating
44—To unweave
45—The chromatin of a cell nucleus
46—Accumulates
47—Servant
51—A cylindrical saw
52—Skip
53—A fragrant oleoresin
54—Assessed
56—Preposition
58—Levels 59—To stain
60—Church official
65—Poem
67—Man's name
70—Like

YESTERDAY'S ANSWERS

CARAL TRIM PLOT
AGAVE RATA TAVA
DANAE ANECDOTES
ETTA RED MAIDENS
SEL ALARITA LEGAL
ARARAT VIM DOPE
GAD PERUSAL AREA
ARNETT DAL ONEATES
SITNES MENTOR EL
C NAB TILL MATS
DAISIES MEW BET
INNATE LITER MANANA
POOL RENO RACER
SALE SPEED SPATE

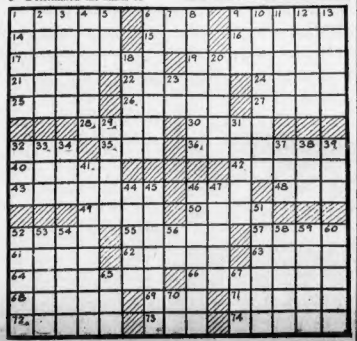

TODAY'S RADIO TIMETABLE OF PROGRAMS—SATURDAY, JUNE 29

590 K—WEEI—508 M	950 K—WBZ—303 M	1230 K—WNAC—244 M	1410 K—WAAB—213 M	1500 K—WMEX—199.9 M	830 K—WHDH—361 M
4:00 Music Guild ..... Relay from London ..	Baseball Games	Racing Matinee	Today's Winners	Pat Gaffney, violin ...	4:00
4:15 Dwyer Stakes ..... Sauegefest	Baseball Games	Racing Matinee	Today's Winners	Vic Jerome, songs ...	4:15
4:30 Dwyer Stakes ..... Sauegefest	Baseball Games	Racing Matinee	Today's Winners	Broadcast to Fishermen	4:30
4:48 Dwyer Stakes ..... Hall's Music	Baseball Games	Racing Matinee	Today's Winners	Serenaders	4:45
5:00 Blue Room Echoes	Baseball Games	Hits and Encores.....	Melodiones	The Variety Musicals..	5:00
5:15 Emerald Gems ..... Charles Little, Violin	Dentyck's Music	Hits and Encores.....	The Melody Mirror ...	The Variety Musicals..	5:15
5:30 American Schools.... Temple of Song	The Melody Mart	E. MacGregor, songs ..	The Melody Mirror ...	Melody Rhyme	5:30
5:45 American Schools.... Children's Corner	The Yankee Singers	E. MacGregor, songs ..	The Melody Mirror ...	To be announced	5:45
6:00 "Tattler" Whitman .. Evening Radio Journal	Sun. Adv. Drama....	Frederick-Wm. Wile ..	Organ Reveries	Weather Forecast	6:00
6:15 Baseball Scores ..... Bavarian Music	Dancing Music	Dalton Bros. Harmony	At Pierrott's 6th	Gallagher's Music	6:15
6:30 Gallagher-Shean, Jr. Press Radio News ..	Dancing Music	Messner's Music	Italian Radio Review.	To be announced	6:30
6:45 Sungfellows Quartet E. McHugh, songs	News	Messner's Music	"Happiness Hours" ..	Baseball Scores	6:45
7:00 Religion in the News World in Review....	Yankee Minute Men ..	News	WMEX Billboard	Robbin's Music	7:00
7:15 Musical Moments .... O'Leary's Minstrels ..	Symphony Orchestra.	Organ Music	Hawaiian Revelers ..	Martin's Music	7:15
7:30 Organ Music ..... Frank and Phil	Symphony Orchestra.	20th Century Ensemble	De La Rosa's Music...	Hoffman's Music	7:30
7:45 Organ Music ..... Air Adventurers	Symphony Orchestra.	"Tip" O'Neill	De La Rosa's Music...	Peaceful Haven	7:45
8:00 The Hit Parade.... Operatic Gems	The Merry-Go-Round.	Modern Minstrels	Music of the Masters.	Brown's Music	8:00
8:15 The Hit Parade.... Operatic Gems	Opera "Aida"	Modern Minstrels	Eddie Miller, songs ..	The Music Salon	8:15
8:30 The Hit Parade.... Goldman Band Concert	Opera "Aida"	Modern Minstrels	Symphonic Ensemble..	Whitney's Music	8:30
8:45 The Hit Parade.... Goldman Band Concert	Opera "Aida"	Modern Minstrels	Symphonic Ensemble..	Whitney's Music	8:45
9:00 Radio City Party .... Goldman Band Concert	Opera "Aida"	Concert Hall	Symphonic Ensemble..	Fisher's Music	9:00
9:15 Radio City Party .... Goldman Band Concert	Opera "Aida"	Concert Hall	Symphonic Ensemble..	Tonal Portraits	9:15
9:30 Al Jolson ..... National Barn Dance	Opera "Aida"	Paolo's Music	Barn Dance	Tonal Portraits	9:30
9:45 Al Jolson ..... National Barn Dance	Opera "Aida"	News	Barn Dance	McHale's Music	9:45
10:00 Al Jolson ..... National Barn Dance	Opera "Aida"	Fiesta—from Canada..	Barn Dance	Dooley's Music	10:00
10:15 Al Jolson ..... National Barn Dance	Opera "Aida"	Fiesta—from Canada..	Barn Dance	Broadcast to Fishermen	10:15
10:30 Summer Follies ..... Carefree Carnival	Opera "Aida"	Bernie's Music	Chicago Opera Company		
10:45 Summer Follies ..... Carefree Carnival	Opera "Aida"	Bernie's Music	Chicago Opera Company		
11:00 E. B. Rideout, weather	Jewish Program	Opera "Aida"	Lyman's Music	Chicago Opera Company	
11:15 Hawkins' Music	Jewish Program	Paolo's Music	Lyman's Music	Gorlin-Lee Music	
11:30 Pollack's Music	Noble's Music	Hopkin's Music	Murphy's Music	Gorlin-Lee Music	
11:45 Pollack's Music	Noble's Music	Hopkin's Music	Murphy's Music	Gorlin-Lee Music	
12:00 Fahey Brothers,	Shandor, Violinist ..	Bergin's Music	Inter-City Dance Music	Inter-City Dance Music	
12:15 Emerald Gems at	Gordon's Music	Bergin's Music	Inter-City Dance Music		
12:30 5:15 on WEEI.	Chester's Music	Bergin's Music			
12:45	Chester's Music	Hogan's Music			

Short Wave Slate

Mrs. P.M.	Location	Meter
1:00-5:30	GBS—London	31.55
1:30-6:00	78RO—Rome	25.40
2:00-2:15	HJV—Vatican	50.21
2:00-6:00	DJA—Berlin	31.38
3:00-5:00	RV15—Moscow	50.00
3:00-5:00	FYA—Paris	25.65
5:30-7:00	EAQ—Madrid	30.43

Time Slowly for Europe

TOMORROW'S TIMETABLE OF PROGRAMS—SUNDAY, JUNE 30

590 K—WEEI—508 M	950 K—WBZ—303 M	12:30 K-WNAC-244 M	1410 K—WAAB—213 M	1500 K—WMEX—199.9 M	830 K—WHDH—361 M
8:00	Tone Pictures	Radio Carollers		Song Circle	8:00
8:15 Sally of the Talli-	Tone Pictures	Radio Carollers	International Broad-	Song Circle	8:15
8:30 ies, a dramatic	Organ Tone	Radio Carollers	cast, Kalevala Cele-	Song Circle	8:30
8:45 sketch, at 2:00 in	Morning Radio Journal	News	bration from Hel-	John E. Ford, Lecture .	8:45
9:00 the afternoon.	Coast to Coast	At Aunt Susan's	singfors, Finland,	Meditation in Psalms.	The Old Minstrel	9:00
9:15	Coast to Coast	At Aunt Susan's	at 12:45.	Meditation in Psalms.		9:15
9:30 Peerless Trio	Coast to Coast	At Aunt Susan's	Melody Lane	Life Processes	Lithuanian Musicale..	9:30
9:45 Cathedral Vaices	Coast to Coast	At Aunt Susan's	Melody Lane	Goody-Goody Club	Lithuanian Musicale..	9:45
10:00 Radio Parish Church ..	Southernaires	Judge Rutherford	Music of the Church..	Peet's Corner	Judge Rutherford	10:00
10:15 Radio Parish Church ..	Southernaires	Uncle Bob	Waltz Time	The Camera Club	Polish Watchtower	10:15
10:30 Marimba Band	String Quartet	Uncle Bob	Tremont Temple	Concert Pianist	Park Street Church....	10:30
10:45 Marimba Band	String Quartet	Patterns in Harmony	Tremont Temple	Bennett's Music	Park Street Church....	10:45
11:00 St. Paul's Cathedral .	Press Radio News ..	Reflections	Tremont Temple	Bennett's Music	Park Street Church....	11:00
11:15 St. Paul's Cathedral .	Tony Wons	Reflections	Tremont Temple	Organ Concert	Park Street Church....	11:15
11:30 St. Paul's Cathedral .	Weather Bureau	Salt Lake City Choir	Tremont Temple	Concert Varieties	Park Street Church....	11:30
11:45 St. Paul's Cathedral .	Noon Radio Journal	Salt Lake City Choir	Tremont Temple	Concert Varieties	Park Street Church....	11:45
12:00 St. Paul's Cathedral.	Opportunity Matinee .	Salt Lake City Choir	"Freilicher Kahitzen".	The Italian Hour	Ital-Radio Hour	12:00
12:15 Federal Housing Talk	Opportunity Matinee .	Salt Lake City Choir	"Freilicher Kahitzen".	The Italian Hour	Ital-Radio Hour	12:15
12:30 Round Table Talk	Radio City Music Hall	Popular Varieties	Romany Trail	The Italian Hour	Ital-Radio Hour	12:30
12:45 Round Table Talk	Radio City Music Hall	Musique of Mosse	Romany Trail	The Italian Hour	Ital-Radio Hour	12:45
1:00 Road to Romany	Radio City Music Hall	Catholic Truth Period	String Music	The Portuguese Hour..	The Jewish Hour	1:00
1:15 Road to Romany	Radio City Music Hall	Catholic Truth Period	String Music	The Portuguese Hour..	The Jewish Hour	1:15
1:30 Words and Music	Sunday Forum	Catholic Truth Period	Italian Serenaders	The Portuguese Hour..	The Jewish Hour	1:30
1:45 Words and Music	Sunday Forum	Catholic Truth Period	Italian Serenaders	The Portuguese Hour..	The Jewish Hour	1:45
2:00 Sally of the Talkies	"Your Enrlish"	He, She and They ...	ERA Concert Orchestra	Monte's Serenaders	Robert J. Gibb, songs.	2:00
2:15 Sally of the Talkies	Radio Theater	He, She and They ...	ERA Concert Orchestra	Monte's Serenaders	Ann Nigro, songs	2:15
2:30 Temple of Song	Radio Theater	The Cosmopolitans..	Between Bookends	Three Little Funsters..	Federal Housing, talk.	2:30
2:45 Temple of Song	Radio Theater	News	The Eton Boys	Three Little Funsters..	Afternoon Musicale...	2:45
3:00 Italy Broadcast	Radio Theater	Symphonic Hour	Russian Gypsies	Michael Gorsky's Music	Afternoon Musicale...	3:00
3:15 Italy Broadcast	Radio Theater	Symphonic Hour	Russian Gypsies	Michael Gorsky's Music	Jane-Marie, elegers ..	3:15
3:30 Penthouse Serenade ..	Sunday Vespers	Symphonic Hour	Organ Tones	Dal and Ann, songs ...	Vic Jerome, Songs	3:30
3:45 Penthouse Serenade ..	Sunday Vespers	Symphonic Hour	Organ Tones	Rock Ferris, piano...	String Souvenirs	3:45
4:00 Robison's Music	Via's Music	St. Louis Parade	ERA Concert Band ...	Vaccali Chorus	Church of All Nations	4:00
4:15 Robison's Music	Via's Music	St. Louis Parade	ERA Concert Band ...	Organ Tones	Church of All Nations	4:15
4:30 The Wise Man	"Life of Uncle Ned".	St. Louis Parade	Tune Time	Harrison Jubilee Choir.	Church of All Nations	4:30
4:45 Dream Drama	Command Performance	St. Louis Parade	Sea Scout Program ..	The Gospel Rangers..	Church of All Nations	4:45
5:00 Rhythm Symphony ..	Roses and Drums ...	Terry O'Toole, Songs	Country Church	Possett Ensemble	Concert Pianist	5:00

NEW CLASSIC AIR CONCERTS START

By N. F. T.

First of a series of two hour musical concerts by the New York Philharmonic-Symphony Orchestra will be wafted over these Down East thickets by radio (WNAC) tonight between 8:30 and 10:30 o'clock.

"N. F. T."

Jose Iturbi, distinguished pianist - composer and conductor will wield the baton for the opening presentation and likewise for the coming four Saturday evenings. All of these are to originate in the huge Lewisohn Stadium, adjoining the College of the City of New York.

Wagner, Mozart and Brahms are the old masters to be interpreted by the orchestra this evening.

POPULAR PIECES

Four new songs—"And Then Some," "Paris in Spring," "Living in a Great Big Way," and "Kiss Me Goodnight"—will be in the list of the current week's 15 outstanding songs, recording to present voting indications, when Lennie Hayton and his orchestra present the weekly "Hit Parade" Program (WEEI) tonight at 8 o'clock.

* * *

Mimi and Genev Gald, talented juveniles of Somerville, who have appeared on the X-9 Club broadcasts, will guest star with Uncle Bob (E. Young) on his 147th broadcast of the Sunday Advertiser comics over WNAC at 10:15 tomorrow morning. Louis Cheney, well known pianist of Malden, will serve as accompanist.

Maxie Rosenbloom, former light heavyweight boxing champion; Sylvia Froos, petite singing star of the screen and air, and Reis and Dunn, well known vaudeville singing comedians, will join Otto Kruger and Martha Sleeper as guests of Al Jolson during his "Chatean" broadcast from Hollywood (WEEI) this evening at 9:30.

* * *

Phil Baker, the Star Jester heard (WBZ) funmaking on Friday nights at 9:30, is getting ready for another big season of beauty contest judging. The dry-witted comedian won distinction last season as a judge of feminine pulchritude at a Miami Beach Beauty contest and at the Junior Prom of New York University. "And the Baker eye is still good," he says. He has four invitations in hand.

Barbara Holmes, American-Advertiser Free Rental Bureau. A free service for landlords and renters. Fourth floor, R. H. White Co. HANcock 4100.

Best Bets Tonight

6:45 p. m.—WNAC—The Boston Sunday Advertiser presents a dramatization

7:45 p. m.—WAAB—"Getting the News While the Public Sleeps," by Francis P. "Tip" O'Neil.

8:00 p. m.—WEEI—The Hit Parade, with Lennie Hayton's music, Gogo de Lys, Kay Thompson, Johnny Hauser, Charles Carlisle, The Three Rhythm Kings and The Melody Girls.

8:00 p. m.—WBZ—Operatic Gems, with Leo Spitalny and his orchestra.

9:00 p. m.—WEEI—Radio City Party, John B. Kennedy, master of ceremonies, and guest stars.

9:30 p. m.—WEEI—Al Jolson in a variety program, with guest stars and Victor Young's Orchestra.

11:00 p. m.—WNAC—"Fiesta," from Canadian Radio Commission.

11:30 p. m.—WNAC—Claude Hopkins and his orchestra, playing music for dancing.

Best Tomorrow

9:00 a. m.—WBZ—Coast to Coast on a Bus Children's program.

10:15 a. m.—WNAC—Uncle Bob reading the Sunday Advertiser funnies.

10:30 a. m.—WEEI—Music by the Mexican Marimba Band.

11:30 a. m.—WNAC—Salt Lake City Tabernacle Choir, with organ.

ANNOUNCEMENTS

TO THE BOARD OF STREET COMMISSIONERS: The undersigned respectfully petitions for a license to open and keep a garage at premises Nos. 23 and 25 Haverhill St., in the building or structure at 23 Haverhill St., in the City of Boston, for one year from date.

H. C. PARLEE & CO.

CITY OF BOSTON.—In Board of Street Commissioners, May 31, 1935.—On the foregoing petition, it is hereby Ordered, that notice be given by the petitioners to all parties interested that this Board will on Monday, the 8th day of July, at 11 o'clock A. M., take into consideration the expediency of granting the prayer of the above petition when any parties who object thereto, may appear and be heard. Said notice is to be given by publication of a copy of said petition and this order thereon in the Boston American, at least 7 days before said hearing. Passed. CORNELIUS A. REARDON, Secretary. A true copy. Attest: CORNELIUS A. REARDON, Secretary.

Boston, May 31, 1935.

TO THE BOARD OF STREET COMMISSIONERS: The undersigned respectfully petitions for a license to open and keep a garage at premises Nos. 23 and 25 Haverhill St., in the building or structure at 23 Haverhill St., in the City of Boston, for one year from date.

H. C. PARLEE & CO.

CITY OF BOSTON.—In Board of Street Commissioners, May 31, 1935.—On the foregoing petition, it is hereby Ordered, that notice be given by the petitioners to all parties interested that this Board will on Monday, the 8th day of July, at 11 o'clock A. M., take into consideration the expediency of granting the prayer of the above petition when any parties who object thereto, may appear and be heard. Said notice is to be given by publication of a copy of said petition and this order thereon in the Boston American, at least 7 days before said hearing. Passed. CORNELIUS A. REARDON, Secretary. A true copy. Attest: CORNELIUS A. REARDON, Secretary.

FINANCIAL

Money to Loan

MONEY FOR ALL YOUR NEEDS

CALL, WRITE OR PHONE FIN. 3087

M-A-C PLAN

333 Washington St., Rm. 903. License 1681

1 Hour Service. No Red Tape

AUTO and TRUCK LOANS

AMERICAN FINANCE CORPORATION, CAPITAL $500,000

Room 327 Park Square Bldg. HAN. 2112

LOANS TO HOME OWNERS

Very Small Repayments. Bulk Finance Co. 686 Washington St. Liberty 5610

LOANS $5 TO $5,000 ON HOUSEHOLD FURNITURE, PIANOS, AUTOMOBILES, ETC.

333 Washington St., Room 1216. LIB. 6330

COLEMAN FINANCE CORP.

PROMPT LOANS COURTEOUS

On Salaries, Autos, Furn. License 244 Boston Finance Corp., 38 Tremont St. Lal 0319

PERSONAL LOANS NATIONAL INDUSTRIAL SECURITY No. 1 Salem St., License 117. Malden 0685.

Need Money? $25 to $300 Quick Loans on Furniture, Pianos, Autos, Etc. Licensed by Mass. Dept. of Banking. Call Eastern Finance Co., 433 Washington St., Room 1216, LIB. 6330.

CAPITOL 9561 For Better Cash Capital Loans See Us First. 140 State St.

LOANS on furniture, pianos, autos, etc. Lowest rates. Repayments to suit you. Call or write Beacon Loan Co., 10 Pemberton Sq., Room 1206, CAP. 1100.

PILGRIM PLAN LOANS ON AUTOS AND FURNITURE 24 School St. License 68. Capital 7345.

LOANS on furniture with 20 months to pay. Boston Morris Plan Company. (Licensed Sec.) 200 Washington St., Boston.

HERE ESTATES, closed bank certificates, Hancock stocks 40 Court St., Room 1206.

ANNOUNCEMENTS

1 Legal

Boston, June 1, 1935.

TO THE BOARD OF STREET COMMISSIONERS: The undersigned respectfully petitions for a license to open and keep public garage or storage of Oil, 55 gals.; Turpentine, 25 gals.; Varnishes, 25 gals.; Shellac, 25 gals.; Denatured Alcohol, 100 gals.; Paint Remover, 12 gals., in the building or structure at 35 Way St., City., in the City of Boston, for one year from date.

F. HOLDENEEN CO.

CITY OF BOSTON.—In Board of Street Commissioners, June 4, 1935.—On the foregoing petition, it is hereby Ordered, that notice be given by the petitioners to all parties interested that this Board, will on Monday, the 8th day of July, at 11 o'clock A. M., take into consideration the expediency of granting the prayer of the above petition when any parties who object thereto, may appear and be heard. Said notice is to be given by publication of a copy of said petition and this order thereon in the Boston American, at least 7 days before said hearing. Passed. CORNELIUS A. REARDON, Secretary. A true copy. Attest: CORNELIUS A. REARDON, Secretary.

Boston, June 27, 1935.

TO THE BOARD OF STREET COMMISSIONERS: The undersigned respectfully petitions for a license to open and keep a garage at premises Nos. 25 and 27 Haverhill St., in the building or structure at 25 Haverhill St., in the City of Boston, for one year from date.

RICHARD P. SLATTERY & CO.

CITY OF BOSTON.—In Board of Street Commissioners, June 27, 1935.—On the foregoing petition, it is hereby Ordered, that notice be given by the petitioner to all parties interested that this Board will on Monday, the 8th day of July, at 11 o'clock A. M., take into consideration the expediency of granting the prayer of the above petition when any parties who object thereto, may appear and be heard. Said notice is to be given by publication of a copy of said petition and this order thereon in the Boston American, at least 7 days before said hearing. Passed. CORNELIUS A. REARDON, Secretary. A true copy. Attest: CORNELIUS A. REARDON, Secretary.

ANNOUNCEMENTS

1 Legal

Boston, June 1, 1935.

TO THE BOARD OF STREET COMMISSIONERS: The undersigned respectfully petitions for a license to open and keep public garage or storage of Oil, 55 gals.; Turpentine, 25 gals.; Varnishes, 25 gals.; Shellac, 25 gals.; Denatured Alcohol, 100 gals.; Paint Remover, 12 gals., in the building or structure at 35 Way St., City., in the City of Boston, for one year from date.

F. HOLDENEEN CO.

CITY OF BOSTON.—In Board of Street Commissioners, June 4, 1935.—On the foregoing petition, it is hereby Ordered, that notice be given by the petitioners to all parties interested that this Board, will on Monday, the 8th day of July, at 11 o'clock A. M., take into consideration the expediency of granting the prayer of the above petition when any parties who object thereto, may appear and be heard. Said notice is to be given by publication of a copy of said petition and this order thereon in the Boston American, at least 7 days before said hearing. Passed. CORNELIUS A. REARDON, Secretary. A true copy. Attest: CORNELIUS A. REARDON, Secretary.

Boston, June 27, 1935.

TO THE BOARD OF STREET COMMISSIONERS: The undersigned respectfully petitions for a license to open and keep a garage at premises Nos. 25 and 27 Haverhill St., in the building or structure at 25 Haverhill St., in the City of Boston, for one year from date.

RICHARD P. SLATTERY & CO.

CITY OF BOSTON.—In Board of Street Commissioners, June 27, 1935.—On the foregoing petition, it is hereby Ordered, that notice be given by the petitioner to all parties interested that this Board will on Monday, the 8th day of July, at 11 o'clock A. M., take into consideration the expediency of granting the prayer of the above petition when any parties who object thereto, may appear and be heard. Said notice is to be given by publication of a copy of said petition and this order thereon in the Boston American, at least 7 days before said hearing. Passed. CORNELIUS A. REARDON, Secretary. A true copy. Attest: CORNELIUS A. REARDON, Secretary.

ANNOUNCEMENTS

1 Legal

Boston, May 21, 1935.

TO THE BOARD OF STREET COMMISSIONERS: The undersigned respectfully petitions for a license to open and keep a garage at premises Nos. 23 and 25 Haverhill St., in the building or structure at 23 Haverhill St., in the City of Boston, for one year from date.

Turpentine, 2 gals.; Industrial Alcohol, 4 gals., in original containers, in the building or structure at 23 Haverhill St., in the City of Boston, for one year from date.

H. C. PARLEE & CO.

CITY OF BOSTON.—In Board of Street Commissioners, May 21, 1935.—On the foregoing petition, it is hereby Ordered, that notice be given by the petitioners to all parties interested that this Board will on Monday, the 8th day of July, at 11 o'clock A. M., take into consideration the expediency of granting the prayer of the above petition when any parties who object thereto, may appear and be heard. Said notice is to be given by publication of a copy of said petition and this order thereon in the Boston American, at least 7 days before said hearing. Passed. CORNELIUS A. REARDON, Secretary. A true copy. Attest: CORNELIUS A. REARDON, Secretary.

Boston, June 27, 1935.

TO THE BOARD OF STREET COMMISSIONERS: The undersigned respectfully petitions for a license to open and keep a garage at premises Nos. 25 and 27 Haverhill St., in the building or structure at 25 Haverhill St., in the City of Boston, for one year from date.

Turpentine, 2 gals.; Industrial Alcohol, 4 gals., in original containers, in the building or structure at 25 Haverhill St., in the City of Boston, for one year from date.

RICHARD P. SLATTERY & CO.

CITY OF BOSTON.—In Board of Street Commissioners, June 27, 1935.—On the foregoing petition, it is hereby Ordered, that notice be given by the petitioner to all parties interested that this Board will on Monday, the 8th day of July, at 11 o'clock A. M., take into consideration the expediency of granting the prayer of the above petition when any parties who object thereto, may appear and be heard. Said notice is to be given by publication of a copy of said petition and this order thereon in the Boston American, at least 7 days before said hearing. Passed. CORNELIUS A. REARDON, Secretary. A true copy. Attest: CORNELIUS A. REARDON, Secretary.

ANNOUNCEMENTS

1 Legal

In Board of Street Commissioners of the City of Boston,

June 26, 1935.

ORDERED: That due notice be given, that this Board is of the opinion that, a new city pavilion improvement is needed, consisting of:

The laying out and construction of Ashley road, West Roxbury district, as a highway, from Centre st. to Winship street.

The laying out and construction of Addington road, West Roxbury district, as a highway, from Vermont street northerly 1,000 feet.

That a hearing be shown on same in the office of the Board, City Hall Annex, at time and place for public hearings in the matters.

A true copy of an order passed by said Board on said day.

Attest:

CORNELIUS A. REARDON, Secretary.

3 Bids and Proposals

Bituminous Macadam or "Penolithic" Type

TOWN OF WALPOLE

COMMONWEALTH OF MASSACHUSETTS

Notice to Contractors

Sealed proposals for the construction of highway in the Town of Walpole, as recommended by the Board of Public Works in its Bituminous Macadam or "Penolithic" type of construction, will be received and will be decided by the Party of the First Part hereto at the office of the Board of Selectmen at the Town Hall, Main street, Walpole, Mass., until 2:00 o'clock P. M. Standard Time on Monday, July 15, 1935, at which time and place and time will be publicly opened and read.

Plans may be seen and forms of specifications and contract may be obtained at the office of said Board of Public Works, a pamphlet containing the Itemized Proposals with forms of proposal and bond may be obtained upon receipt of a deposit of $2.00 which amount will be returned if the bid is submitted and the pamphlet makes a bid for the work on the form provided in said pamphlet, or returns the pamphlet at or before the time of the opening of the bids.

No bids will be received unless accompanied by a certified check for the amount proposed by the Department or by a certified check for one-half of 5% of the amount of the bid.

The check or bond must not be included in the envelope containing the proposal but must be delivered with the proposal at the time of the opening of the bids.

A proper voucher for the deposit will give the right to return to bidder any or all proposals, so to accept the proposal considered best for the Town.

By:

CHARLES F. ROUNDY,
WILLIS D. McLEAN,
EDWARD F. MALLEY,
THOMAS B. AHERN,
WM. J. DOYLE,
Board of Selectmen of Walpole.

Boston, Mass., June 29, 1935.

Bituminous Macadam or "Penolithic" Type Surfacing.

CITY OF HAVERHILL,

COMMONWEALTH OF MASSACHUSETTS

Notice to Contractors

Sealed proposals for constructing a section of highway in the City of Haverhill, and consisting of about 1664 feet of either Bituminous Macadam or "Penolithic" type of construction, will be received by the Mayor at the office of the City Engineer, City Hall Annex, 100 Nashua Street, Boston, Mass., until 12 o'clock noon, Standard Time, July 1, 1935, and at that place and time will be publicly opened and read.

Plans may be seen and forms of specifications and contract may be obtained at the office of said Department. A pamphlet containing the Itemized Proposal with Special Provisions may be obtained upon payment of a deposit of $2.00, which amount will be returned if the person submitting a bid makes a bid for the work on the form provided in said pamphlet or returns the pamphlet at or before the time of the opening of the bids.

No bids will be received unless accompanied by a surety bond accepted and approved by the Department or by a certified check for the amount of $375.00 made payable to the order of said Department.

The check or bond must not be included in the envelope containing the proposal but must be delivered with the proposal at the time of the opening of the bids.

A proper voucher for the deposit will give the right to return to bidder any or all proposals, so to accept the proposal considered best for the City.

By: GEORGE F. DALRYMPLE,
Mayor of Haverhill.

Boston, Mass., June 29, 1935.

Ten Unsolved Mysteries! Curious Facts About Us and What We Eat That Even Science Cannot Explain. An Unusual Article in The American Weekly, the Magazine Distributed with the June 30 Boston Sunday Advertiser.

Obituaries

Private funeral services for William M. Croft, 32, assistant brewmaster at the Croft Brewing Company, who died yesterday at his home, 15 Kingsboro park, Jamaica Plain, will be conducted at his late residence.

The son of Walter J. Croft, president of the company, he was born in Roxbury. He graduated from the Massachusetts Institute of Technology and spent four years as an assistant master in chemistry at Dean Academy, Franklin. He was later associated with the Country Day School, Newton.

Surviving him are his parents, his widow, Mrs. Ruth Gebhardt Croft, a son, William M. Croft, Jr., and a brother, Walter M. Croft, Jr.

EMMET W. ROBERTS

Plans for the funeral of Emmet W. Roberts, 73, who died yesterday at his home, 599 Massachusetts avenue, were to be completed today. Mr. Roberts was a pharmacist and had been employed by the Owl Pharmacy on Massachusetts avenue.

JOHN TILLIKKALA

The funeral of John Tillikkala, 70, retired farmer, who died yesterday at his home on County road, Ashby, will be Sunday from the Finnish Congregational Church in Fitchburg. Mr. Tillikkala was a charter member of this church.

FLORENCE SULLIVAN

Arrangements for the funeral of Florence Sullivan, 90, who died yesterday at his home, 14 Dutton street, Lowell, are to be made today. Mr. Sullivan was a Civil War veteran and a member of the Lowell Post, G. A. R. With his death, there are only 12 survivors of the War of the States left in Lowell.

GEORGE B. BRIGHTMAN

Funeral services for George B. Brightman, for 18 years a member of the North Andover Board of Health, who died yesterday at his home, 1 Troy road, in that town, will be held at 2 p. m. Sunday, at his late residence. Burial will be in Ridgewood Cemetery, North Andover.

JAMES MADEN

Final rites for James Maden, 77, who died yesterday at his home, 41 Greenbrier street, Dorchester, will be conducted tomorrow afternoon at 2:30 at St. Mark's Episcopal church, Columbia road, Dorchester. For the last 35 years Mr. Maden had been a real estate operator in Boston.

MRS. JOSEPHINE MARTEL

The funeral of Mrs. Josephine Martel, wife of George O. Martel, who died yesterday at her home, 81 Arnold street, Marlboro, will be held at 9 Tuesday morning from St. Mary's church, Marlboro.

ANDREW A. MITCHELL

Funeral services for Andrew A. Mitchell, 81, a resident of Nahant for 21 years, who died yesterday at his home, 131 Wilson road, in that town, will be held at 2 tomorrow afternoon at the Bowen and Glazier funeral home in Rockland, Me.

CAPTAIN JAMES P. CONLEY

Arrangements for the funeral of Captain James P. Conley, 84, who died yesterday at his home, 5 Bartlett road, Brockton, were to be completed today. Captain Conley was the last member of Brockton's original police force.

CORNELIUS F. KEOHANE

A high mass of requiem for Cornelius F. Keohane, one of the oldest citizens of Quincy's Atlantic district, who died yesterday at his home, 74 Faxon road, Quincy, will be celebrated at 7:30 a. m. Tuesday at the Church of the Sacred Heart. The funeral will be at 2 tomorrow afternoon from the residence.

MISS GRACIA E. READ

Final rites for Miss Gracia E. Read, 75, who died yesterday at the home of her niece, Mrs. Earl P. Chace, 261 Pratt avenue, Fall River, will be held Monday and burial will be in Hanover Cemetery, Hanover. Miss Read had formerly been head of the mathematics department of the East Boston high school.

MRS. ANNIE HOFSTRA

Funeral services for Mrs. Annie Hofstra, 54, wife of William R. Hofstra, who died yesterday at her home, 173 Bayles street, Southbridge, will be held at 2 tomorrow afternoon at the residence.

FRANK C. SCANLAN

The funeral of Frank C. Scanlan, who died yesterday at his summer home in Chatham will be held from his home, 5 Morton terrace, Milton, Monday morning. Mr. Scanlan was engaged in the wholesale furniture business on Canal street.

Radio Answers

Q—Is Al Bowly, the vocalist with the Ray Noble orchestra, a colored chap?

A—No, he is not. He creates the impression by his singing style.

Q—What became of "Uncle Pete and Louise," as heard until a short while ago through WHDH—also Tom Noonan, known as The Bishop of Chinatown, on the same station?

B. C. G., of Dorchester.

A—The former is temporarily suspended. The latter has been off owing to the illness of Noonan, but is expected to return within a few weeks.

Q—Is there any broadcast where Oscar Elgart, the Boston leader, can be heard directing music?

F. L., of Leominster.

A—Yes, he can be heard through WEEI on Wednesday nights between 8:30 and 9 o'clock, during a very special string group.

Q—That frog voiced singer Poly McClintock with Waring's "Pennsylvanians" is believed by us to also be on the "Carnival" period with Waite O'Keefe. Is that correct?

Thosty, of Lynn.

A—No, Poly has been with Fred Waring for years, since his orchestra was organized and never with anyone else.

Q—Is the girl "Mary Marlin" played by the same girl who acts as "Mary Lou" on the "Showboat" hour? V. M., of Milton.

A—No, the former is Joan Blaine and the latter is Rosalie Greene.

Q—Will the program "Dangerous Paradise" continue through the summer?

Adventurer, of Allston.

A—Yes, that is the present intention.

Forward your radio questions to the Radio Editor of the Boston Evening American then watch this space for the information you seek.

SHORT LEG Brings Him a Raise

Palestine, Tex., June 29 (AP)—James Pruitt's short leg brought him a raise in pay.

The elderly PWA workman took advantage of his physical handicap in excavating dirt from the side of a drainage conduit project by placing his short leg nearest the dirt wall.

"That fellow can do twice as much work as any other man working on the project," said Supervisor Bob Morrow, "and I think he's entitled to more money."

Hold Car, Seek Aide

A $1500 car is being guarded today by Waltham police while they are looking for its owner. Colonel Frederick Allen, 72, of the staff of the governor of Colorado. The colonel was last seen Thursday, when he left Waltham to see the sights of Boston.

Wife Freed in Bribe Case

New Bedford, June 29—Although his wife has been freed by a directed verdict of not guilty, Frank Golen, roadhouse proprietor, is still on trial today on a charge of offering a bribe to Selectman Henry L. Gulbeault.

Mrs. Golen was freed on the order of Judge Walter L. Collins after Assistant District Attorney Edward J. Harrington said he would offer no objections to such a verdict.

Gulbeault, who is also on trial and is charged with accepting a bribe, denied he had received weekly payments from the Golens and was given $25 when some discussion arose over policemen to guard their night club.

O'Malley Host

Charles J. O'Malley will play host to the members of the Clover Club today at his summer residence, "Grey Lodge," Cohasset.

Sunday Advertiser COMICS *ON THE AIR* WNAC 10:15 Sunday Morning

147th Broadcast Under Direction of "UNCLE BOB"

Guest Stars

MIMI and GENEV GALDI

Talented Juvenile Entertainers

LOUIS CHENEY AT THE PIANO

Let's go places

4th SPECIALS of JULY

USED CAR SALE

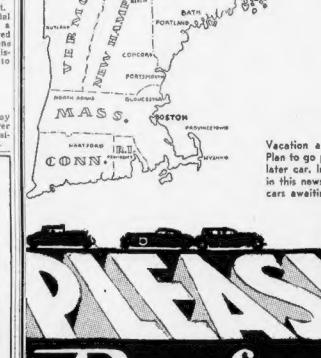

Miles From Boston	To
80	Hyannis, Mass.

4th of JULY SPECIALS

a new high in quality

Let's Go Places

USED CAR SALE

Pleasure Preferred

a new low in price

4th of JULY SPECIALS

ANNOUNCEMENTS

Hotels

BOSTON

THE ARGONNE HOTEL
A Ballinch Place, Boston
Catering to Gentlemen Only
Rooms $1 to $2 a day; $5 to $10 Weekly

HOTEL BELLEVUE
Located in the center of Boston on Beacon Hill. Moderate weekly rates for rooms overlooking Boston Common.

HOTEL BRADFORD
Rates $2.50 Single, $3.50 Up Double
Air Conditioned Throughout
Evening prices. For reservations Han. 1100

HOTEL BRAEMORE
One of Boston's finest apt. hotels. Permanent, transient guests. Send for folder. 468 Commonwealth Ave., Boston. Ken. 4460

HOTEL GRALYN
Convenient and economical; executive (suite), single and double rms., kitchen, garage, valet service. 20 Charlesgate West. Ken. 8888.

KENMORE HOTEL
121 COLUMBUS AVE., BOSTON
Rooms $1.00 per day and up. Weekly rates.
Every Room an Outside Room.
Minutes walk from Back Bay Stations

HOTEL ONSLOW
1475 Beacon St., nr. Coolidge Corner, Bkline
Rates: Single $1.50- Double $2.00
Weekly $8.00 to $9.00
Hearing but not cold water all rooms. Shower baths.

PARAMOUNT GRILL
19 BOYLSTON ST., BOSTON
Boston's Talk of the Town
Broiled Live Lobster, 50 Cents.
Tasty Broiled Spring Chicken, $1.00 Complete.

HOTEL MANGER
3 Glorious Days $10
ALL EXPENSES PAID
THE MYLES STANDISH HOTEL
FOR SUMMER COMFORT
A 7-room suite—moderately priced consisting of large, luxurious living room, bedroom, dinette, kitchenette. Con. 6800

HOTEL SHERATON
On the Charles—91 BAY STATE RD.
Pleasant Rooms with Baths
From $3 Single—$5 Double

Hotel Technology Chambers
8 Irvington St., Boston
Rates $1.00 per day and up. Weekly rates. A Hotel for Men. Showers—Restaurant.

HOTEL YOUNG
BOSTON'S SOCIAL CENTER
Special Summer rates to tourists.
Visit the Cafe Young Restaurant
Hanover 3570.

HOTEL VENDOME
Commonwealth Ave., off Copley Sq. You'll like the large airy rooms. Rates of Under 40 Apollo. Special Monthly Rates.

PRAMINGHAM

The Brooks Framingham, Mass. A delightful rest home for gentlewomen. Everything conducive to their comfort. Mrs. Eva A. Trainor, Prop. Phone 1336. Hours 1230.

PRINCE HOTEL

HOTEL COMO Norman-American. DANCING. Week-End or Permanent Rates. Reside Inn Co. Tremont 4112 Beach 4113

MARBLEHEAD

OLD MARBLEHEAD HOUSE
Colonial Dinners (12:00 to 8:00) and Suppers. "The Spirit of the Old with the Comforts of To-Day." $3 Week-End, Incl. 4.

MARBLEHEAD NECK

SEA GULL INN Marblehead Neck, Mass.
Opposite one of the sightliest locations, overlooks harbor and ocean. Bathing in cove at foot of lawn. Tel. 421.

CAMBRIDGE

AMBASSADOR APARTMENT HOTEL
1127 Cambridge St., Cambridge, near College. Distinctive and moderate priced; furnished and unfurnished, 1, 2 and 3-room suites. KIRKLAND 0876.

Funeral Directors

J. S. Waterman & Sons
Funeral Directors
497 Commonwealth Ave., Boston

Graham Funeral Service
1776 WASHINGTON ST., Non-Sectarian
Special Funeral $125 Non-Sectarian
Special Funeral Metal Casket, $314
Service Available anywhere in N. E.
Tel. Funeral Service, Funeral Home
COMPLETE 0060 Studio, Chapel
GORMLEY High 5555. Personal attention always
Briggs and Service. Prices Reasonable, Quality Maintained. 1116 Boylston St. Kenmore 7878.

Granite

Sullivan-Westerly Granite
USED FOR THE FINEST MEMORIALS SINCE 1831! SUPPLIED BY ALL LEADING MAKERS.
Sullivan Granite Co., Westerly, R. I.

Monuments

11A

10% SAVING Barre, Vt., Factory $139
of Westerly Granite
Guaranteed Monuments
CRAIG Write for Designs and prices.
THEO. de CRAIG
Barre, Vt. Phone 1407-R
40 Lots

Florists

12

Penn-Rose Florist 124 TREMONT ST. BOSTON KENMORE LIB. 4317

Personals

16

STOMACH ULCERS? PAINS, INDIGESTION victims, why suffer? For quick relief get a free sample of Udga, doctor's prescription, at Thomas Hollis Company, 31 Union St., Boston.

Drugs

When Others Fail Try Cheney's
Cheney's Reliable Remedies. Most complete stock of rare and valuable drugs in United States.
S. E. Cheney & Co. 15 Union St.

Howe & French Importers — Dealers
Drugs — Chemicals.
Inc. 1894. 101 Broad St. Hancock 5916.

Today and every day you will find excellent used cars advertised in the Automobile-For-Sale columns of the American and Advertiser.

ANNOUNCEMENTS

Beauty Instruction

20

STUDLEY BEAUTY SCHOOL
Through training every month, short hours each week, positions for Easy Terms. Domestic to 12th. Tremont St., Room 501, Bromfield 7310.

Dancing

24

15 PRIVATE LESSONS $5
UPTOWN SCHOOL—MODERN DANCING
330 Mass. Ave. at Hunt. Tel. CIR. 9040
Private Studios Bus. Sailing Map
Street Plan. Fox-Trot, Waltz, Tango, Rhumba
BEGINNERS GUARANTEED TO LEARN IN 6 LESSONS
Classes nightly with such Stars as Lita Grey Chaplin, Jack Dempsey, Ben Bernie, Ted Lewis, Rudy Vallee, Paul Whiteman, Vincent Lopez, Guy Lombardo, Fred Waring, Gene Austin, Ted Weems, Abe Lyman, Ted Fio Rito, Hal Kemp, Wayne King, Jack Denny, Ozzie Nelson, Harry Reser, Isham Jones, Ben Pollack, Phil Harris, Leo Reisman, Ben Selvin, Nat Shilkret, Victor Young, Roger Wolfe Kahn, Don Bestor, Hal Grayson, Ben Bernie, Ted Lewis, Rudy Vallee, Paul Whiteman, Vincent Lopez, Guy Lombardo, Fred Waring, Gene Austin, Ted Weems, Abe Lyman, Ted Fio Rito, Hal Kemp, Wayne King, Jack Denny, Ozzie Nelson, Harry Reser, Isham Jones, Ben Pollack, Phil Harris, Leo Reisman, Ben Selvin, Nat Shilkret, Victor Young, Roger Wolfe Kahn, Don Bestor, Hal Grayson.

BALLROOM Guaranteed in 4 LAP
"MY REPUTATION IS YOUR PROTECTION"
PROF. RITTER 6 LESSONS
Mon., Tues., Thurs., Sat. Private Anytime. Open All Summer. BETwonhe 7330

William H. O'Brien Class and Private Instruction
Mon., Tues., Thurs., Sat. Private Anytime. Open All Summer.

STRICTLY PRIVATE LESSONS
295 HUNTINGTON AVE. Opp. SYMPHONY HALL
REM. 4888 NEWEST STEPS
ELEEN DANCE STUDIO

Copley School of Dancing **3 Lessons $1** 177 Boyl. Ave. Modern Ballroom Steps Taught Here. Studio Open Daily. ADULT BEGINNERS A SPECIALTY: CIRCLE 7741

BOSTON School of **3 Lessons $1**
1324 Beac. Ave., cor. W. Roxbur St. Cir. 6001

3 Lessons $1
330 Mass. Ave., at Mass. Tel. Circle 9068

PRIVATE LESSONS
FREE TRIAL LESSON. BALLROOM TAP. SYMPHONY STUDIOS, 935 MASS. AVE., CENTRAL 8158.

ACADEMY OF DANCING—Special Summer Rate! 1096 BOYLSTON ST., cor. Ken. Ken. 6328.

Lessons Private or Class
Rent Hall Free
FAGE LIFT
All Features!
Defects Corrected
Illustration Bronzed
A. S. GIBSON, M. D.
136 Boylston St. Phone Lib. 4162 Est. 35 Yrs.

Dermatology

38

NOSES RESHAPED
Ears Set Back
FACE LIFT
All Features!
Defects Corrected
Illustration Bronzed
A. S. GIBSON, M. D.
136 Boylston St. Phone Lib. 4162 Est. 35 Yrs.

Medical

41

FREE, X-RAY
Examination, prescription and trial treatment absolutely free to all who call before July 15th. Our new ultra violet and mercury quartz light treatment are accomplishing wonderful results in every description. No matter what your trouble may be, call at once. Dr. Boylston St., Boston, Mass. Suffix the Subway. Hours 9 A. M. to 5 P. M. Sundays, 10 A. M. to 1 P. M. Closed Sundays and Holidays.

PSORIASIS —ECZEMA
A stubborn skin disease successfully treated. LATEST METHOD
WITHDRAWN ON ACCOUNT OF SUMMER
R.W.POWER, M.D. 32 BOYLSTON ST. BOS. 9758

BLADDER, KIDNEY and PROSTATE
Clinic Director, M. D., 45 Winchester St., Boston. Hours 9 to 5. Sundays 10 to 12. New, non-surgical treatment. Quick, sure, safe. Booklet free. Offices open evenings. Illumination, Diathermy Treatments. Dr. Allen's Clinic, 45 Winchester St., Boston. Hours 9 to 5. Sundays, Holidays.

LENN Eye—Ear—Throat, Inc. "Eye Lens" Eyes Tested Factory, 4 Shawmut St., near Park St. Sub. 2893.

Where to Dine

26

DINI'S SEA GRILL
SPECIAL DINNER 65c—$1.00
SPECIAL LUNCH 50c—75c
94 TREMONT ST., BOSTON CAP. 6088

CLOSED MIO Admiral-Italian restaurant, 239 Tremont St., Boston, Mass. Famous for steaks and lobsters. Specialties in Italian dishes. Open daily 11 a. m. to 1 a. m. Phone Devonshire 9788.

HOTEL SHERATON
On the Charles—91 BAY STATE RD.
Pleasant Rooms with Baths
From $3 Single—$5 Double

Hotel Technology Chambers
8 Irvington St., Boston
Rates $1.00 per day and up. Weekly rates. A Hotel for Men. Showers—Restaurant.

HOTEL YOUNG
BOSTON'S SOCIAL CENTER
Special Summer rates to tourists.
Visit the Cafe Young Restaurant
Hanover 3570.

HOTEL VENDOME
Commonwealth Ave., off Copley Sq. You'll like the large airy rooms. Rates of Under 40 Apollo. Special Monthly Rates.

FRAMINGHAM

The Brooks Framingham, Mass. A delightful rest home for gentlewomen. Everything conducive to their comfort. Mrs. Eva A. Trainor, Prop. Phone 1336. Hours 1230.

PRINCE HOTEL

HOTEL COMO Norman-American. DANCING. Week-End or Permanent Rates. Reside Inn Co. Tremont 4112 Beach 4113

MARBLEHEAD

OLD MARBLEHEAD HOUSE
Colonial Dinners (12:00 to 8:00) and Suppers. "The Spirit of the Old with the Comforts of To-Day." $3 Week-End, Incl. 4.

MARBLEHEAD NECK

SEA GULL INN Marblehead Neck, Mass.
Opposite one of the sightliest locations, overlooks harbor and ocean. Bathing in cove at foot of lawn. Tel. 421.

CAMBRIDGE

AMBASSADOR APARTMENT HOTEL
1127 Cambridge St., Cambridge, near College. Distinctive and moderate priced; furnished and unfurnished, 1, 2 and 3-room suites. KIRKLAND 0876.

NEWTON

The Myles Standish Hotel
FOR SUMMER COMFORT
A 7-room suite—moderately priced consisting of large, luxurious living room, bedroom, dinette, kitchenette. Con. 6800

HOTEL SHERATON
On the Charles—91 BAY STATE RD.
Pleasant Rooms with Baths
From $3 Single—$5 Double

Hotel Technology Chambers
8 Irvington St., Boston
Rates $1.00 per day and up. Weekly rates. A Hotel for Men. Showers—Restaurant.

HOTEL YOUNG
BOSTON'S SOCIAL CENTER
Special Summer rates to tourists.
Visit the Cafe Young Restaurant
Hanover 3570.

HOTEL VENDOME
Commonwealth Ave., off Copley Sq. You'll like the large airy rooms. Rates of Under 40 Apollo. Special Monthly Rates.

FRAMINGHAM

The Brooks Framingham, Mass. A delightful rest home for gentlewomen. Everything conducive to their comfort. Mrs. Eva A. Trainor, Prop. Phone 1336. Hours 1230.

PRINCE HOTEL

HOTEL COMO Norman-American. DANCING. Week-End or Permanent Rates. Reside Inn Co. Tremont 4112 Beach 4113

MARBLEHEAD

OLD MARBLEHEAD HOUSE
Colonial Dinners (12:00 to 8:00) and Suppers. "The Spirit of the Old with the Comforts of To-Day." $3 Week-End, Incl. 4.

MARBLEHEAD NECK

SEA GULL INN Marblehead Neck, Mass.
Opposite one of the sightliest locations, overlooks harbor and ocean. Bathing in cove at foot of lawn. Tel. 421.

CAMBRIDGE

AMBASSADOR APARTMENT HOTEL
1127 Cambridge St., Cambridge, near College. Distinctive and moderate priced; furnished and unfurnished, 1, 2 and 3-room suites. KIRKLAND 0876.

NEWTON

The Myles Standish Hotel
FOR SUMMER COMFORT
A 7-room suite—moderately priced consisting of large, luxurious living room, bedroom, dinette, kitchenette. Con. 6800

HOTEL SHERATON
On the Charles—91 BAY STATE RD.
Pleasant Rooms with Baths
From $3 Single—$5 Double

Hotel Technology Chambers
8 Irvington St., Boston
Rates $1.00 per day and up. Weekly rates. A Hotel for Men. Showers—Restaurant.

HOTEL YOUNG
BOSTON'S SOCIAL CENTER
Special Summer rates to tourists.
Visit the Cafe Young Restaurant
Hanover 3570.

HOTEL VENDOME
Commonwealth Ave., off Copley Sq. You'll like the large airy rooms. Rates of Under 40 Apollo. Special Monthly Rates.

FRAMINGHAM

The Brooks Framingham, Mass. A delightful rest home for gentlewomen. Everything conducive to their comfort. Mrs. Eva A. Trainor, Prop. Phone 1336. Hours 1230.

PRINCE HOTEL

HOTEL COMO Norman-American. DANCING. Week-End or Permanent Rates. Reside Inn Co. Tremont 4112 Beach 4113

MARBLEHEAD

OLD MARBLEHEAD HOUSE
Colonial Dinners (12:00 to 8:00) and Suppers. "The Spirit of the Old with the Comforts of To-Day." $3 Week-End, Incl. 4.

MARBLEHEAD NECK

SEA GULL INN Marblehead Neck, Mass.
Opposite one of the sightliest locations, overlooks harbor and ocean. Bathing in cove at foot of lawn. Tel. 421.

CAMBRIDGE

AMBASSADOR APARTMENT HOTEL
1127 Cambridge St., Cambridge, near College. Distinctive and moderate priced; furnished and unfurnished, 1, 2 and 3-room suites. KIRKLAND 0876.

Golf

SAGAMORE GOLF Mons. 32c, All 50c
Beautiful Sagamore Course. Eves. 50c
Round Lenolled Course, en route to Middleboro.

PLYMOUTH COUNTRY CLUB 9 HOLES
Re Both 3, PLYMOUTH

Pinewood COUNTRY CLUB. 18 holes. Championship Sandwich, off new turnpike

CEDAR GLEN GOLF 18 Min. Everett Sq. North Saugus. Open Daily 8 to 10?

Church Notices

14

THE FIRST CHURCH OF CHRIST, SCIENTIST
(The Mother Church)
Falmouth, Norway and St. Paul Sts., Boston. Sunday services at 10:45 A. M. and 7:30 P. M. Sunday School at 10:45 A. M. Subject of Lesson-Sermon:
"Christian Science"
Testimonial meeting every Wednesday evening at 7:30

Catholic

ST. STEPHEN'S CHURCH, 401 Hanover St., Boston. Masses: Sunday, 7, 8, 9, 10:30, 12 noon; Sunday mass with choir, 11:30. Holy Hour devotions Thurs., 12:30, 3:30, 5:30 and 7:45.

ST. JAMES' CHURCH, Cambridge, Mass., near Essex, Rev. James Hurley (pastor); Rev. Joseph Smith (high school master); 6:15, 7, 8, 10:15 and 11:30. Sunday mass at 12:30. Afternoon service, 3 o'clock.

Lost and Found

15

A NEW SERVICE
To offered for "Lost and Found" objects in the Boston area. Every article appearing in the column is kept in a special file for six months. However, you know anything or find anything that belongs to someone else, call The Boston American and Lost and Found Service will do the rest. Liberty 6800 and ask for Miss James.

REWARD
For return of diamond platinum bar pin with 3 diamonds in center, lost in shopping district, Boston, June 15. Call Beacon 1254 after 5 P. M.

LOST—Sapphire ring, sapphire surrounded by small diamonds in embroidered mod setting. Probably lost in or near Wirth's restaurant, Boylston St. Reward. No questions asked. Return to 34 Marlborough St., Boston.

LOST—About 1 p. m., silver fox necklace in front of 1210 Commonwealth Ave., Allston. Return 39 Boulevard Terrace, Allston; reward.

LOST Wednesday, billfold, registration and license, name of Lawrence district. Liberal reward; no questions. Everett 1127.

FOUND—Fox Terrier, Collie, Setter, Pointer, Spitz, German Shepherd, near James, Liberty 4000.

LOST—Female collie, white and white, name "Prudy"; Monday, red Cen. 1858.

LOST—Your dog? Found your dog? Call Leagus, 51 Carver St., Boston. Han. 0170.

Personals

16

Personal: Madeline C. Get in touch with Jack. Mildred Sally. Ken. 8888.

Beauty Aids

19

Realistic Wave, Complete $5
Genuine realistic oada wave. Most pleasing results guaranteed. 3 Winter St. Han. 710 Boston Lib. 4328

Genuine Permanent Wave $5.00 French Fa-shion and Skeleton & Specials. MARIE'S BEAUTY SALON. Rm. 632, 6 Winter St. Lib. 5460.

SHAMPOO—Finger wave dries in 15 mins., 75c. Permanents, $5.00 up, complete materials, & Wildcrest., Rm. 910, Dev. 7285.

ANNOUNCEMENTS

Beauty Instruction

20

STUDLEY BEAUTY SCHOOL
Through training every month, short hours each week, positions for Easy Terms. Domestic to 12th. Tremont St., Room 501, Bromfield 7310.

Dancing

24

15 PRIVATE LESSONS $5
UPTOWN SCHOOL—MODERN DANCING
330 Mass. Ave. at Hunt. Tel. CIR. 9040
Private Studios Bus. Sailing Map
Street Plan. Fox-Trot, Waltz, Tango, Rhumba
BEGINNERS GUARANTEED TO LEARN IN 6 LESSONS
Classes nightly with such Stars as Lita Grey Chaplin, Jack Dempsey, Ben Bernie, Ted Lewis, Rudy Vallee, Paul Whiteman, Vincent Lopez, Guy Lombardo, Fred Waring, Gene Austin, Ted Weems, Abe Lyman, Ted Fio Rito, Hal Kemp, Wayne King, Jack Denny, Ozzie Nelson, Harry Reser, Isham Jones, Ben Pollack, Phil Harris, Leo Reisman, Ben Selvin, Nat Shilkret, Victor Young, Roger Wolfe Kahn, Don Bestor, Hal Grayson, Ben Bernie, Ted Lewis, Rudy Vallee, Paul Whiteman, Vincent Lopez, Guy Lombardo, Fred Waring, Gene Austin, Ted Weems, Abe Lyman, Ted Fio Rito, Hal Kemp, Wayne King, Jack Denny, Ozzie Nelson, Harry Reser, Isham Jones, Ben Pollack, Phil Harris, Leo Reisman, Ben Selvin, Nat Shilkret, Victor Young, Roger Wolfe Kahn, Don Bestor, Hal Grayson.

BALLROOM Guaranteed in 4 LAP
"MY REPUTATION IS YOUR PROTECTION"
PROF. RITTER 6 LESSONS
Mon., Tues., Thurs., Sat. Private Anytime. Open All Summer. BETwonhe 7330

William H. O'Brien Class and Private Instruction
Mon., Tues., Thurs., Sat. Private Anytime. Open All Summer.

STRICTLY PRIVATE LESSONS
295 HUNTINGTON AVE. Opp. SYMPHONY HALL
REM. 4888 NEWEST STEPS
ELEEN DANCE STUDIO

Copley School of Dancing **3 Lessons $1** 177 Boyl. Ave. Modern Ballroom Steps Taught Here. Studio Open Daily. ADULT BEGINNERS A SPECIALTY: CIRCLE 7741

BOSTON School of **3 Lessons $1**
1324 Beac. Ave., cor. W. Roxbur St. Cir. 6001

3 Lessons $1
330 Mass. Ave., at Mass. Tel. Circle 9068

PRIVATE LESSONS
FREE TRIAL LESSON. BALLROOM TAP. SYMPHONY STUDIOS, 935 MASS. AVE., CENTRAL 8158.

ACADEMY OF DANCING—Special Summer Rate! 1096 BOYLSTON ST., cor. Ken. Ken. 6328.

Dermatology

38

NOSES RESHAPED
Ears Set Back
FACE LIFT
All Features!
Defects Corrected
Illustration Bronzed
A. S. GIBSON, M. D.
136 Boylston St. Phone Lib. 4162 Est. 35 Yrs.

Medical

41

FREE, X-RAY
Examination, prescription and trial treatment absolutely free to all who call before July 15th. Our new ultra violet and mercury quartz light treatment are accomplishing wonderful results in every description. No matter what your trouble may be, call at once. Dr. Boylston St., Boston, Mass. Suffix the Subway. Hours 9 A. M. to 5 P. M. Sundays, 10 A. M. to 1 P. M. Closed Sundays and Holidays.

PSORIASIS —ECZEMA
A stubborn skin disease successfully treated. LATEST METHOD
WITHDRAWN ON ACCOUNT OF SUMMER
R.W.POWER, M.D. 32 BOYLSTON ST. BOS. 9758

BLADDER, KIDNEY and PROSTATE
Clinic Director, M. D., 45 Winchester St., Boston. Hours 9 to 5. Sundays 10 to 12. New, non-surgical treatment. Quick, sure, safe. Booklet free. Offices open evenings. Illumination, Diathermy Treatments. Dr. Allen's Clinic, 45 Winchester St., Boston. Hours 9 to 5. Sundays, Holidays.

LENN Eye—Ear—Throat, Inc. "Eye Lens" Eyes Tested Factory, 4 Shawmut St., near Park St. Sub. 2893.

Where to Dine

26

DINI'S SEA GRILL
SPECIAL DINNER 65c—$1.00
SPECIAL LUNCH 50c—75c
94 TREMONT ST., BOSTON CAP. 6088

CLOSED MIO Admiral-Italian restaurant, 239 Tremont St., Boston, Mass. Famous for steaks and lobsters. Specialties in Italian dishes. Open daily 11 a. m. to 1 a. m. Phone Devonshire 9788.

EMPLOYMENT

Employment for Women

60

GIRLS wanted for waitress and fountain work. Apply 1 to 3 P. M. 1 Park Sq., Boston.

ALL round beauty operator wanted, good pay. Call Middlesex 4581-J.

Employment for Men

61

DIESEL-Minded young man mechanically inclined wanted by local company to help study during spare time for a position in Diesel engine industry. Rapid promotion to good pay. Write or call N. Y. Diesel Inst., 342 Madison Bldg., Syracuse. Office open every evening. Saturdays until 6 p. m.

THE American Service Institute offers SPECIAL low rates to persons who advertise for positions. For further information and assistance stop at the Classified Department, 4th floor, 8 Winthrop Sq., or telephone Liberty 4000.

BOSTON Lodge No. 3. Election officers Saturday, June 29, 1935, from 9 a. m.-2 p. m. EED. Secretary. 375 Harrison Ave.

Cash for Corners, Trading Stamps, Coupon Books, Premium Stamps, at Coupon Ex. 611 Wash. St.

Positions Wanted By Men

63

SINGLE, experienced Am. waiter wants work at hotel, restaurant or club. Will go to Cape for total wanted. G. H. Brown, 70 Huron Ave., Cambridge.

Employment for Agents and Canvassers

64

Rent a Car CURRENT MODELS, $3.75 per day, 3c per mile. Also Trucks and other cheaps. 347 AUBURN STREET, NEWTON. 327 Boylston St., Boston. LAF. 7418

REAL ESTATE MARKET

Houses for Sale

75

ARLINGTON HEIGHTS—Summer St., 8?5, semi-bungalow, 8 rooms and garage, fireplace, oak floors, sunwood finish, steam heat; price $3200, $200 cash, balance 1 bank mortgage $30 per mo. plus 4 carrying charges, reducing mortgage $10 monthly. 27 Arlington Heights Rd. 1193 Mass. Ave., Arlington Heights.

Reading Fireplace, garage; $3950 Hollywood Ave., off Haven St., near Highland Hwy! 15 Smith Ave. MYR. 0400.

NEW 5-room brick house in NEWTON Centre. This is an exceptional buy; it has a tiled BATH and modern tiled KITCHEN; gov't loans carry this home. 27 Arlington Heights Rd. 1193 Mass. Ave., Arlington Ctr.

NEW 7-room brick Colonial house in NEWTON, breakfast rm., game rm., extra space in front of 1st fl., open plan, all carrying charges, reducing mortgage $10 monthly. 27 Arlington Heights Rd. 1193 Mass. Ave., Arlington Heights.

$3500, 7 ROOMS, ½ ACRE
Poultry house, finished cellar, handy, saving bank mortgages. Hyde Park 0611.

JAMAICA PLAIN
6 family, good condition, all lights, rents $1,200 per year. $3500. Mr. Fowler, Jam. 1600

NEWTON—Single, $55, good location, 6 rooms, tiled bath, 2 rooms, garage, screened porch. 7 St. Burns, Newt. North 3870.

ARL. HEIGHTS—Brand new 7-rm. bungalow, garage, $4200. 49 Park Ave.

HIGHLAND PARK—Newton, choice home development, Parkway Homes, Inc. 858 Beacon St., Brookline.

MILTON—12 rms., fireplaces, oil ht., ½ acre fruit. Nr. Cunningham Pk. Bkn. 6214.

MILTON—New single, 6 rms., fireplace, tile bath, shower, garage, $5500. Cru. 1430.

BUNGALOW—5 rooms, tiled bath, shower down, Weymouth. Mr. Brown Han. 6649.

NEWTON—Single for sale or rent to Marblehead Ash Joe Greene, 3 Bewall St., Mattapan.

ONE-HALF duplex in Roxbury; can be used as single or 3 family. Price $3500. Apply 108 Cedar St.

NEW 6 room house, only $4950. Excellent location. Call Liberty 8452.

EAST WEYMOUTH, 10 rooms—2-room cottage, easy terms. Call Bank, Lib. 5431.

REAL ESTATE MARKET

Houses for Sale

75

$800 DOWN
ARLINGTON—$1.?3 Flm Street 5-family, price $6500
CAMBRIDGE, 9-11 May Street, 2-family, price $6500
CAMBRIDGE, 15-15 Whitney Place, 2-family, price $6500
SOMERVILLE, 16 Caswell Avenue, 2-family $6000
Balance of purchase price by 1st mortgage. E. BLANCHARD, Real Estate Agent, 1374 Mass. Ave., Cambridge. Kirkland 1393.

TO SETTLE ESTATE
TEN ROOM house and 4,?25 sq. ft. of land. Near Franklin Park; very convenient to schools, churches, cars, stores, etc. Can be seen by appointment or on Sunday 2-6 P. M. on premises, 17 Bowdoin St., Dorchester. Will be sold highest offer. Apply to Atty. Joseph F. McCarthy, Esq., 73 Tremont St., Boston.

Quincy--$2700--Foreclosure
$200 Down, $24 a Month
Modern 6-room, tile floors, ½ acre of land, fruit, nut trees, shrubbery, garage. Near Franklin Park; convenient to schools, churches, cars, stores, etc. Can be seen by appointment or on Sunday 2-6 P. M. on premises, 17 Bowdoin St., Dorchester. Will be sold highest offer. Apply to Atty. Joseph F. McCarthy, Esq., 73 Tremont St., Boston.

4 Rm. Camp Hide No. Reading, 12-min. trip. $795 titul view; 5 minutes' walk to Lake Quannapowitt. Handy to everything. Terms easy. Tel. Capitol 9131 or Wyman 1841 for appointment.

Newton Single, $5000
10 rooms, oak floors, hot air heat; large lot; convenient location. Newton No. 6650, or Lib. 5431.

WALDEN Pond, 10 rms., tile bath, garage, 22,000 sq. ft. land, $6700 Mass. Ave. Arlington 1547-J.

$6000 CASH. 12-rm. duplex, furn. or bank. Owner, 1?5 Bowdoin St. Boston. Call Kenmore 4?8?.

FIRE 20 RILEY ST. LIB. 0?30 **WAMCO**

75A Business Opportunities

Partner as Cashier in Cafe
I do cooking and buying. Price for ½ interest only $1,?00. Call 1?0 Bowdoin St., Boston American, Box X-199.

STORE, 8-rm. house on Newburyport Turnpike. Wonderful opportunity. Rent, sell. Malden 2395.

GROCERY, meat station and repair shop, very reasonable rent. Everett 4349.

$?00 buys a profitable volume of business. Reas. 875 Comm. Ave., Boston.

$?00 buys Clothing Store; must be sold for cash; owner leaving state. Brokers 4?00. Boston American, Box X-?00.

Lots for Sale

77

VERY beautiful Nahnasett Lots, Westford, Mass. Building lots as low as $?5 down.

MILTON ST?—Quincy, 3 lots, 8000 sq. each. $?00 a piece. Owner, Blanchie 1903.

RENTALS

E. H. WHITE—BOSTON AMERICAN—ADVERTISING.

FREE RENTAL BUREAU
For complete information about and kind of rentals, furnished or unfurnished, apartments, houses, stores, etc., call, write or visit the Boston American Rental Bureau, 8 Winthrop Sq., 4th floor. Liberty 4000. Ask for Miss Wells.

BARBARA HOLMES
Will be glad to help you.
Corner Bedford and Washington Sts.

Telephone HANcock 4100
Room 1?0?
LARGEST AND MOST COMPLETE RENTAL SERVICE IN BOSTON
CO-OPERATING WITH ALL OTHER REAL ESTATE MEN. OWNERS AND OPERATORS.

Unfurnished Apartments

N5

BAY STATE ROAD
Exclusive Apts., Moderate Rentals
224-?25-226-264-270. Owned by Boston interests, etc. Facing Charles River; all modern exposures, 2 minutes to Park St. subway. 4 rooms, $?5 to $?5; 5 rooms, $?? to $?? Bay State Road, Ken. 2444.

DESIRABLE BACK BAY APTS.
Part Comm'l—Suitable for Doctor
Huntington Ave.; 1-3, and adjoining Fire Station
West Newton St., 2 rooms, $60 up.
RENT, LEASE
ASK FOR MR. SLOANE.

COMPLETELY modernized apartments with private elevator; suitable for physician, dentist or lawyer. Apply **COLEMAN GILBERT** &SON., Com. 2215.

$20 rms. Imp'ts. Apply 162 Broadway.

$30 4th Brookline Ave. 5-rm. apt. White enamel kitchen, tiled bath. Kenmore 4?0?.

$50 BACK BAY—8 rooms, 3 baths, 3 exposures, 2 floors. Call Parkman 0?00.

CODMAN SQUARE
5-6 room modern apts., janitor service, available now summer rates. Kan. 0?00, Cru. 1?00.

ARLINGTON—5 rms., all improvements, garage; handy location. 4?47-M.

CODMAN SQ.—6-rmd., recept., parking, $40; 2 rms., $?0 each. 14 Goodwin Ave., 2-3 daily.

DORCHESTER—Codman Sq., 4 modern rms., sunparlor, white sink, oil burner, all improvements.

DORCHESTER—Fairmont sect., 6 rms., tile bath, St. Gerege. A-1 cond. $6 Fairmont.

DORCHESTER—Franklin Park, 3 rms., recept., bath, Garden, $?5. 4 rms., recept., bath, garage, all heat, $45. 85 Elmwood St. Dor. 0?00.

DORCHESTER—Lower, 5 rms., sun porch, $?5. 3 rms., white sink, garage, adults. Dor. 0?00.

DORCHESTER—New section, upper 2 rms., bath, $?0. Also 3 rms., bath, $?5. Dor. 0?00.

DORCHESTER—1 nice rms. polished floors, fireplace, sunporch, $?5. Dor. 0?00.

JAMAICA—Near Pond, mod. 5 rooms, sun parlor, garage. Agreeable family. Jam. 3099-W.

CAPTAIN'S—6 rms., rec. hall, Colonial style, h. w. heat inc., gar., sun parlor, now $?5. Dor. 0?00.

MILTON—3 rms recept. hall, gar., 1st fl. hot water heat Mattapan Sq. dist., $40, 14 West St. off Blue Hill Parkway.

JAMAICA PLAIN—Attractive single in new two units to just moment. Apartment has 3 rooms and bath, sunporch, tiled bath, 1?36 Broadway, New York City. Apartment has 4 rooms, garage, screened sunporch. 2 ft. Burns, Newt. North 3870.

ROXBURY—Mod. 7-rm. recept. Fireplace, hot water heat, 2 garages. Dor. 0?00, 4332.

ROXBURY—7 rms., newly reno., $45, with heat $50. 8 Dennison St. Cor. ?815.

ROXBURY—Mod. 6-rm. apt., Columbus Ave., rm. heated apt. imps., newly reno., $45. Dor. 0?00.

W. ROXBURY—3-fam., mod. 5 rms., sun parlor, garage, $85, adults. Asp. 1460.

WINTHROP HIGHLANDS—8 rms., bath, up beach, mod., $?5 month. Call Beach. Ocean ?377-W.

WINTHROP—7 beautiful rooms, hot water heat, piazza, new beach. Ocean ?0?0.

7-ROOM BASEMENT APT., $?5
Heated, hot water, laundry. Algonquin 8171.

BROOKLINE—Single, 6 rooms, $?5. Lan. 0?00.

BEACON HILL—6 Pinckney St. Very cheerful, sunny, 5 rms. to rent, $?5 up. Lab. 9822.

RENTALS

86 **Furnished Apartments**

NUTTINGS LAKE
Camps for sale or rent. Cheap lots $?5 down, $5 monthly. Office 1?0 Tremont St., Room 1?0?. Hancock 0?00.

AMBASSADOR HALL APTS.
FURNISHED—UNFURNISHED 1-3 rms.
14 Irvington St., Boston—Ken. 1?05.

BEACON HILL 2 rms. elmin. bath, radio (shower at janitor's) CAP 0?00 after 5. 1?0 Charles St.

ROXBURY—Furn. heated 2 rms., kit., bath, refrigerator, garage, $?0. Hyde Park 1?90.

87 **Houses For Rent**

Lodge on Beautiful Estate
Millen Furnished
6 rms., bath, $50; including heat, light, gas, refrigeration, garage. Set. Hyde Park 1?90.

NORTH Randolph, 5 room bungalow, piazza, furnace heat, all other improvements, garage, $?5. Randolph 0?00 or Jamaica 4965.

LODGE on Beautiful Estate, Millen. Furnished 4 rms. bath, $50; including heat, light, refrigeration, garage. Set. Hyde Park 1?90.

WEST ROXBURY—4 rms., ?r. yard, Mod. imple., shower, garage. Par. 3529.

Modern 6-room, tile floors, convenient to schools, churches, cars, stores, etc. Can be seen by appointment or on Sunday 2-6 P. M. on premises, 17 Bowdoin St., Dorchester. Will be sold highest offer. Apply to Atty. Joseph F. McCarthy, Esq., 73 Tremont St., Boston.

Newton Single, $5000
10 rooms, oak floors, hot air heat; large lot; convenient location. Newton No. 6650, or Lib. 5431.

WALDEN Pond, 10 rms., tile bath, garage, 22,000 sq. ft. land, $6700 Mass. Ave. Arlington 1547-J.

$6000 CASH. 12-rm. duplex, furn. or bank. Owner, 1?5 Bowdoin St. Boston. Call Kenmore 4?8?.

FIRE 20 RILEY ST. LIB. 0?30 **WAMCO**

75A Business Opportunities

Partner as Cashier in Cafe
I do cooking and buying. Price for ½ interest only $1,?00. Call 1?0 Bowdoin St., Boston American, Box X-199.

STORE, 8-rm. house on Newburyport Turnpike. Wonderful opportunity. Rent, sell. Malden 2395.

GROCERY, meat station